THE DAILY TIMES.

VOLUME IV. NUMBER 183. PORTSMOUTH, OHIO, THURSDAY, NOVEMBER 4, 1897. PRICE ONE CENT.

How About That Overcoat?

You have been promising yourself an Overcoat for the winter. It's a necessity, the buying of which can't be put off much longer. Buy it now and wear it this cool snap. We have them in any grade you may desire, perfect in make and fit, and at closest prices,

$4.00, $5.00, $6.00, $7.50, $9.00, $10.00, $12.00, $15.00, $18.00.

Boys' Reefer Overcoats.

Don't fail to see our handsome line of Reefers and Cape Overcoats. We have them in beautiful styles, ranging in price, Reefers from $2.50 to $6.00, Overcoats from $1.00 to $6.00.

MEN'S AND BOYS' MACKINTOSHES.

This is the weather for Mackintoshes. We have them in all grades at lowest prices. Don't fail to see them. Men's from $2.50 to $12.00. Boys' from $2.00 to $4.00.

UNDERWEAR.

We are showing probably the largest stock of Underwear in the city. The very best values possible from cheapest to finest. See goods and prices.

GOOD GOODS AT LOW PRICES. **Heer Bros** 307 & 309 CHILLICOTHE STREET.

Bulbs.

Fall and Winter.

HYACINTHS,
Double and Single, all colors.

TULIPS,
Double and Single, all colors.

CHINESE LILIES,
Grown in China, large bulbs. Plant early and they will bloom by Xmas. Eor sale by

Wurster Bros.,
Druggists,
Second and Court Sts.

New Orleans Molasses,
Pure Sugar,
Golden Syrup,
Rock Candy Drips,
Carmel Drip Syrup,
Vanilla Flavor Syrup
Old Manse Maple Syrup,
Austin Nichol's Best Maple Sprup,
Country Syrup.

J. A. Wilhelm,
Eighth and Chillicothe.

Turn On the Hose.

We mean Children's Hose. All sizes in Children's Wool Hose 10c a pair.
Seamless fleece lined Hose 10c a pair.

Home Made Underwear.

Drawers 25c.
Chemise 25c.
Skirts 50c and 75c.
Night Gowns 75c.
Roman Striped Shirtwaists 75c.
Fleece Lined Wrapper $1.00.

Today and tomorrow you can get Golden Draperies at 10c a yard.
Floor Easels 39c.
Towels 3c each, worth 5c.
Handy Night Lamps, 10c.

Kate Miller.

Bright and Shining Facts

FOR ALL THE PEOPLE.

A sun-burst of bargains that will fatten the lean purse, enlarge the boundary of limited means, broaden and dignify the dollar and bring sunshine into your life. *What does it?* The best for the least money. This is a little statement in six short words, but it is full of big golden opportunities. We offer our customers *the very best footwear at the very lowest prices.* You can't feel poor when you see our goods and prices. Though your dollars may be few, we will make them go far. Be fair with yourself and see our fall stock. Ours is the right place to get the right goods at the right prices. We advertise nothing but what we can show and sell as we advertise. With pride and confidence in the variety, richness, completeness and cheapness of our fall stock, we invite you, one and all, to call and look over our goods before buying.

A FEW OF OUR EYE OPENERS.

Our Patron Shoes, in congress or lace, tips or plain toes, worth $2.50 for	$1 79
150 pairs of Goodyear Welts, genuine calf, razor toes only, worth $3.50, for	1 99
48 pairs of Genuine Kangaroo, square toes only, welts, worth $4.00, our price	2 49
Men's Fine Winter Tans, heavy soles, bulldog toes, worth $4.50, our price	2 99
300 pairs of Fine Dongola Kid Shoes, button or lace, worth $2.00, for	99
160 pairs of shoes for old ladies, in lace only, worth $1.50, for	89
P. Sullivan's Custom Welt, worth $4.00, our price	2 49
Sacks' Shoe Mfg. Co., Fine Turns, worth $3.50, our price	2 24
Ladies' House Shoes, worth $1.50 or more, our price	99
A very good school shoe, glove grain, worth $1.00, sizes 8 to 11, for	69
A better school shoe in glove grain or pebble goat, sizes 8 to 11, for	79
Good School Shoes in button or lace, glove grain, sizes 12 to 2, for	99
Extra Good Shoes in lace or button, worth $1.50, sizes 12 to 2, for	99
400 pairs of Star Make of school shoes for	89c, 99c, $1.09 and 1 24

Sample Shoe Company,

Opposite Postoffice. Store Open Every Evening

THE PLURALITY

Of Governor Bushnell is Placed at 22,448.

Both Committees Claiming Fraud in Various Counties for the Purpose of Making Contests—Counties Where Fraud Is Being Charged.

By Telegraph to THE TIMES.

Columbus, O., Nov. 4.—The Republican state committee at noon places Bushnell's plurality at 24,798. The Columbus Dispatch says it is 28,448. The official vote of Delaware county shows the election of Smith (Republican) by 29. A close watch is being kept on Wood and Noble counties, where the vote is close and not declared. Protests are being made for purposes of contest. The Democratic state committee charges fraud in these three counties, also in Adams, Pike, Belmont, Hancock, Mahoning, Morgan, Muskingum and Williams. The Republican committee is investigating the alleged frauds in Van Wert, Hocking, Vinton Summit, Tuscarawas Perry, Paulding and Knox. They claim that gross frauds had been committed in the counties and that more are in progress today.

Columbus, O., Nov. 4.—Republicans today confidently claim a majority of five on the joint ballot and say that Summit is the only county in doubt. They place its two representatives in the doubtful or Democratic columns.

STILL AT IT

Both State Committees Issue Statements Claiming the Legislature.

By Telegraph to THE TIMES.

Columbus, O., Nov. 4.—Republicans claim 58 representatives an concede 49 to the Democrats, leaving 2 doubtful. The only state senator in doubt is in the Marion-Logan district, which Republicans claim, making the senate stand 19 Democrats aup 17 Republicans. Chairman McConville, of the Democratic state committee, claims 73 Democrats and 72 Republicans. He claims two representatives from Cuyahoga county, also Noble and Wood counties and the Marion-Logan senator.

SENATOR HANNA

Does Not See Anything to Complain of in the Result of the Election.

By Telegraph to THE TIMES.

New York, Nov. 4.—The Evening World prints a telegram from Senator Hanna, in which he says: "They tell me I am sure of re-election. That is all I know about it. It is an "off" year, and compared with elections that usually follow presidential elections in Ohio, I think there is nothing to complain of. The weather was against Republicans, and good times made them careless. I hardly think the money question was affected either way."

Hanna Is Not Worried.

By Telegraph to THE TIMES.

Cleveland, O., Nov. 4.—Senator Hanna says he is not worried over Democratic claims that three Republican representatives will not vote for him. Republicans are preparing for a big jollification.

Latest From Maryland.

By Telegraph to THE TIMES.

Baltimore, Nov. 4.—The Evening News (Independent Democrat) says that corrected returns of Talbot county show the election of the Republican delegation from that county. This makes the lower house Republican 47 to 43, showing a majority of 13 on joint ballot.

Another Doubtful State.

By Telegraph to THE TIMES.

Denver, Col., Nov. 4.—The vote for supreme court is so close that neither side will yield until the official count is made. The Democratic state committee claims the election of Gobbert by 5,000.

President Returns to Washington.

By Telegraph to THE TIMES.

Washington, D. C., Nov. 4.—President and Mrs. McKinley returned to Washington today at nine o'clock. The President immediately resumed his work at the White House.

Pierson Gets Two Years.

By Telegraph to THE TIMES.

Hamilton, Nov. 4.—W. A. Pierson, convicted of embezzlement from the C. H. & D. railway, was sentenced to two years in the penitentiary.

At New Orleans.

By Telegraph to THE TIMES.

New Orleans, Nov. 4.—At 11:30 ten new cases and three deaths were reported from yellow fever.

The Scare Is Over.

By Telegraph to THE TIMES.

Memphis, Tenn., Nov. 4.—The board of health today officially advised refugees to return home.

Ladies' heavy fleeced underwear at 12½ cents at Steahly Bros.

A SANITARY ENGINEER.

Harry Riggs, Son of a Former Portsmouth Resident, Here on Sanitary Sewerage Business.

Among the business visitors in Portsmouth is Mr. Henry E. Riggs, a sanitary engineer of Toledo, O. He came here to confer with the committee in charge of the proposed sanitary sewer, and in case it is built, is anxious to have charge of the work..

Mr. Riggs is the son of Mr. Samuel A. Riggs, who was born and raised in this city and who went West to grow up with the country over thirty years ago. Sam Riggs is now located in Lawrence, Kas., and is doing well. The young man who is now in Portsmouth comes highly recommended as an experienced sanitary enginer and he will receive a warm welcome from his father's old friends.

VERY BITTER

Are the Gangsters in Roasting the Members of the Blaine Club for Treachery.

That there is no love lost between the Garfield club and the Blaine club has long been known, but it was not expected that this would ever lead to an open rupture. Yet it seems that such is the case. Yesterday and today Garfield club men were denouncing the Blaine club all over town. The members of the latter organization were accused of treachery to the ticket and of conspiring with Democrats, etc. etc. When told of the above, a leading member of the Blaine club smiled and merely said: "You see the gang is desperate. They see the handwriting on the wall."

Woodmen Meeting.

The Modern Woodmen of America meet at K. of P. hall Friday, Nov. 5th. Important business. Full attendance desired. 49-2t

Married.

Basil F. Vastine and Miss Lydia E. Lute were married at Henley, Oct. 28th, Rev. A. D. Singer officiating.

Tomorrow.

The regular Friday evening dance will be given at Fisher's school tomorrow evening.

Cashier and Money Missing.

Grayling, Mich., Nov. 4.—Steps are being taken for the appointment of a receiver for the defunct Exchange bank. Its losses to depositors will aggregate $25,000. Most of the bank's paper is considered worthless. Cashier Staley is absent and is believed to have absconded with $10,000 to $20,000 of the people's money.

Blown Open With Dynamite.

Ligonier, Ind., Nov. 4.—The bank of Shipshewana was entered by burglars and the safe was blown open with dynamite. Two men were engaged in the robbery. All the valuable papers were taken, together with $5,000 in cash. The burglars escaped on a handcar.

Anarchists Released.

Barcelona, Spain, Nov. 4.—One hundred and twelve persons who have been confined in the fortress of Montjuich for a year on suspicion of complicity in anarchist plots and outrages have been released.

Two Expeditions Landed.

Key West, Nov. 4.—The Dauntless landed two expeditions from the Silver Heels, one in Camaguey, another in Santa Clara province. Both expeditions landed safely and have gone to the interior.

The Emperor Disturbed.

Vienna, Nov. 4.—Emperor Francis Joseph received the premier, Count Badeni, in audience, and they had a long conference regarding the internal affairs of Austria.

The Flour Output.

Minneapolis, Nov. 4.—The flour output for the week at Minneapolis, Duluth, Superior and Milwaukee was 445,070 barrels.

English Baron Dead.

London, Nov. 4. — Richard Henry Noel-Hill, seventh baron Berwick, is dead. He was born in 1847.

Struck by a Train.

Jackson, O., Nov. 4.—As Samuel Blum, 62, of Beavertown was driving into this city his rig was taruck by an Ohio Southern train. The horse was killed, the buggy demolished and Mr. Blum probably fatally injured.

Attempted Assassination.

Cincinnati, Nov. 4.—Lindsay Neighbert, gardner, fired several shots at Mrs. John Henry, wounding her in the arm. He then fled to the woods and fired two bullets into his head, causing death.

No New Cases at Memphis.

By Telegraph to THE TIMES.

Memphis, Tenn., Nov. 4.—No new cases and one death from yellow fever were reported today.

Markets.

By Telegraph to THE TIMES.

Chicago, Ill., Nov. 4.—Hogs, active, $3.25, $3.75; cattle, steady; beeves, $4.00, $5.36.

Wheat, 94; corn, 24½; oats, 19.

Toledo.—Wheat, 95.

IN INSANE ASYLUM

Did Ex-United States Senator Thomas L. Clingman Die.

HE WAS ONCE A PROMINENT WHIG.

His Speech on Henry Clay's Defeat Led to a Duel With William Yancey of Alabama—At the Outbreak of the War He Entered the Confederate Army as Colonel of a Regiment.

Raleigh, Nov. 4.—General Thomas L. Clingman, ex-United States senator, died in the Morganton Insane asylum at 1 p. m. Aged, poor and infirm, the state gave him a home there.

General Clingman was born in Yadkin county in 1816, elected a Whig member of the legislature in 1835 from Surry, and a state senator in 1836 from Ashville, became a leader of the Whig party and was a member of congress from 1843 to 1858, excepting the Twenty-ninth congress.

In 1858 he was appointed to the United States senate to fill the vacancy caused by the resignation of Asa Bigge and was re-elected. His speech on Clay's defeat led to a duel with William Yancy of Alabama.

At the outbreak of the civil war he entered the Confederate army as colonel of the Twenty-fifth North Carolina regiment and soon became brigadier general, and was wounded at Cold Harbor and Petersburg.

Robbed the Mails.

Crawfordsville, Ind., Nov. 4. — Guy Steele, a letter carrier, and William Sidener, a stamping clerk in the postoffice in this city, were arrested on a charge of robbing the mails. For several months letters containing money have been disappearing. Postoffice inspectors placed a decoy letter containing money in the postoffice and it was found in Sidener's pocket when he was arrested on suspicion. Sidener confessed, implicating Steele, who also confessed when arrested.

Cut Down the Sentence.

Chicago, Nov. 4. — Private Charles Hammond, who was dragged by his heels before a summary court-martial at Fort Sheridan four weeks ago on the orders of Captain Lovering, will serve but half the sentence imposed on him by the court-martial. General Brooke has cut down the punishment. His pay is reduced by $10 a month and there is no provision for dishonorable discharge. In his review of the case the general said the sentence was excessive.

Joe's Head Is Level.

Glasgow, Nov. 4.—Joseph Chamberlain, the secretary of state for the colonies, was installed as lord rector of the Glasgow university. Mr. Chamberlain made a speech on the subject of patriotism, during which he pointed out that "leaving politics to politicians, whether in national or municipal affairs, is as fatal to a country as leaving the defense of its territory to mercenaries."

Reciprocity With Canada.

Washington, Nov. 4.—The government is now favorably considering the question of recurring to the system of reciprocity for encouraging our commercial relations with Canada. It is known that Mr. Kasson, who has been specially charged with the arrangement of reciprocity plans under the new tariff act is friendly to such a course of action.

Eckels Will Accept.

Washington, Nov. 4.—Mr. James H. Eckels, the comptroller of the currency, will accept the presidency of the Commerical National bank of Chicago. Mr. Eckels' term of office does not expire until April, 1898, but owing to the urgent solicitation of the directors of the bank he will assume his new duties on Jan. 1.

The recent rain is sure to be followed by a cold wave. You will need an overcoat. Have us to make you one. Burt, Pride & Hall.

Eight yard novelty dress pattern at 98 cents at Steahly Bros.

Royal makes the food pure, wholesome and delicious.

ROYAL BAKING POWDER
Absolutely Pure

ROYAL BAKING POWDER CO., NEW YORK.

THE TIMES.

DAILY AND WEEKLY.

Readers of the TIMES will greatly oblige this office by giving prompt notice of irregular or late delivery; also persons who cannot buy the TIMES in this city or suburbs or in any place where a Portsmouth paper should be sold, will confer a favor by notifying this office at once.

THE TIMES PUBLISHING COMPANY.

Cor. Chillicothe and Front Sts.

Pay no subscription money to any collector for the Daily Times before he punches your blue receipt ticket.

The Times by Carrier

6c

PER WEEK.

By carrier, one year	$3 00
By carrier, four weeks	25
By carrier, one week	06
By carrier, daily	01
Semi-Weekly	$1 50
Semi-Weekly, if paid in advance	1 00

J. L. PATTERSON, Editor and Manager.

The heavens wept all day Tuesday over the impending defeat of the local Democracy.—Blade.

"The heavens," when they saw Democracy was triumphant shone with resplendence.

The Tribune begged its readers not to scuttle the Republican ship because there was a cook on board they did not like, and whose reputation for nastiness and indecency smelled to heaven, and they did not.—Tribune.

Name the cook. Is she red-headed?

McCormick is elected by a small majority, and had there been no United States senator to elect he would have been beaten by a much larger majority than he was elected by. He need not be on his good behavior during the year he is in Columbus. He can indulge his propensities to dissipation and money-making to their fullest, for he will be a "yearling" sure. He is, no doubt, now preparing his bill to reduce salaries. During the campaign we said little of McCormick, and are now convinced the people did not know his true character or he would never have been elected. It is surely humiliating to him to have been cut to the extent he was at the polls by the very best wards in the city. Had he been known in the country as he was in the city, he would have been retired to private life. His defeat would also have wound up the old gang in this county. But as it is, the gang will now dictate the appointments, and when the primaries come round they will be assessed and the boodle used for gang candidates. The old fight will go on with renewed vigor, for the gang is bound to lose prestige in making appointments, but the loss here will be overcome in the future as in the past by money and whisky. Let the fight go on. The people will sooner or later retire both gangs by electing a fusion ticket of good men and thereby redeem our county.

Even where the Democrats did not elect their candidates they have cut down Republican majorities. This means American politics has returned to a normal and natural condition. There has been a let-up on the corrupt and tyrannical methods that found favor last year. Eight months of McKinleyism, with its loud professions and scant performance, has satisfied the people. The glamour of fictitious prosperity for labor with a basis of foreign famine did not convince the voters that McKinley rode on the whirlwind or ruled the storm. The Dingley deficiency tariff, with its accompaniment of decreased revenues and increased taxes, has been voted an economic absurdity and a political sham. The scheme to retire the greenbacks and create a non-interest-bearing debt into an interest-bearing debt has found no favor. The coin bonds of the government will not be changed to gold bonds. Something more solid is demanded about Cuba than nice words and unmeaning pretense. The annexation of the leper islands of the Pacific is not in order. Even the President's electioneering trip to Ohio to save Mark Hanna was a flat failure.

And to conclude, silver is not dead nor William J. Bryan a back number. They both live. The American Democracy is pulling itself together with its old-time resolution, aggressiveness and courage. The divisions of 1896 are disappearing. That Democrats are again to the front in united column is the bow of promise of Tuesday's election. When united they are invincible. The heterogeneous mass of discordant material, organized appetite and trust and money power that prevailed against them in the National contest last year is falling to pieces, as in the nature of things it must.—Pittsburg Post.

We desire to call the attention of Editor Hard to what the Outlook and the Republican supreme court of Wisconsin has to say of a judge that attempts to punish the press for criticising the political and fraudulent action of a man who is a candidate for office. "Cheap John" Milner punished us for criticising him for refusing to indict a man who had embezzled and defrauded the people. There are many other things that lead us to believe that Milner is a scoundrel and unfit to preside over any court. He is an avaricious, malicious, arbitrary and narrow-minded partisan and penurious man. The Outlook says:

The supreme court of Wisconsin has sensibly overthrown the gross usurpation of authority attempted by a subordinate member of the Wisconsin judiciary during the campaign last spring. The case was as follows: Judge W. F. Bailey, of Eau Claire, was a candidate for re-election. Two citizens of Eau Claire—L. A. Doolittle and attorney, and H. C. Ashbaugh, an editor—both of whom were strongly opposed to Judge Bailey, published articles charging him with extravagance in his management of the court, unfairness and partiality in the treatment of litigants, and openness to corrupt motives. All of these charges, if false, were civil and criminal libels of a most serious nature, but the judge, instead of availing himself of the remedies open to him as a citizen, assumed the judicial prerogative to act as prosecutor, judge and jury in his own case. He instituted proceedings against his critics for contempt of court, and when accused at his bar secured from the supreme court an alternative writ of prohibition, he adjudged them guilty of fresh contempt for having filed affidavits alleging the truth of their criticisms, and committed them to jail for thirty days, the sentence to begin at once. The supreme court then held that the new contempt proceedings were in excess of the jurisdiction of the judge, and made the writ of prohibition absolute. In the opinion filed last week the supreme court put the gist of the case into the following telling paragraphs:

"Truly it must be a grievous and weigty necessity which will justify so arbitrary a poceeding, whereby a candidate for office becomes the accuser, judge and jury, and may within a few hours summarily punish the critic by imprisonment. The result of such doctrine is that all unfavorable cirticism of a sitting judge's past official conduct can be at once stopped by the judge himself, or, if not stopped, can be punished by immediate imprisonment.

If there can be any more effectual way to gag the press and subvert freedom of speech, we do not know where to find it. Under such a rule the merits of a sitting judge may be rehearsed, but as to his demerits there must be profound silence. In our opinion no such divinity "doth hedge about" a judge—certainly not when he is a candidate for public office."

The Turn of Life.

The turn of life is a turning either into a prolonged walk or into the grave. Between the ages of 40 and 60 a man who has lived a proper life ought to be considered in his prime. His matured strength of constitution renders him almost impervious to the attacks of disease, and experience has given him soundness and ripeness of judgment. His mind is resolute, firm and equal; all his functions are in the most perfect order. He assumes a mastery over his business, builds up a competence on the foundation he has formed in early manhood and passes through a period of life attended by many gratifications. Having gone a year or two past 60, he arrives at a standstill. But here comes what we have termed the turn of life, which, if successfully negotiated, leads to old age. At this period gout and apoplexy lie in wait for the traveler. The system and powers, having reached their utmost expansion, now begin either to close in like flowers at sunset or to break down at once. One injudicious stimulant, a single excitement, may force it beyond its strength, while a careful supply of props and the necessary care and attention should sustain the system in health and vigor.—New York Ledger.

As to Closeness.

He was in doubt. He didn't know whether he should be angry or pleased and a great deal depended upon it. They were sitting on the sofa together, and once, when the conversation seemed to drag a little, he had suggested:

"Don't you think it is rather close tonight?"

"It might be closer," she replied.

It was a terrible predicament in which to place a man who was anxious to make the best of his opportunities. Should he take advantage of what seemed an invitation to get a little nearer to her or should he be angry at being termed an "it?"—Chicago Post.

The Vulgar One.

Cornhill Magazine tells a story of an Englishwoman of high station who bewailed to a friend the loss by death of a somewhat ill bred but extremely wealthy neighbor who had been very liberal in his help to her country charities. "Mr. X. is dead," said she. "He was so good and kind and helpful to me in all sorts of ways. He was so vulgar, poor, dear fellow, we could not know him in London, but we shall meet in heaven."

In a gloomy and crowded part of Pentonville there lies an old and neglected graveyard which contains the remains of Grimaldi, the famous clown; also the family grave of the Dibdins—though the great song writer himself does not rest there—and the graves of many other persons more or less known in London annals.

Much in Little

Is especially true of Hood's Pills, for no medicine ever contained so great curative power in so small space. They are a whole medicine chest, always ready, always efficient, always satisfactory; prevent a cold or fever, cure all liver ills, sick headache, jaundice, constipation, etc. 25c. The only Pills to take with Hood's Sarsaparilla.

Hood's Pills

Theosophy.

It would seem natural that theosophy should come to us in the wake of spiritualism and that both should seek in the occultism of the far east the stimulus of mystery necessary to the propagation of the one and the rehabilitation of the other. But here we must be careful not to wrong the new gospel, for theosophists, we believe, are now anxious to disavow connection with spiritualism, though "to explore the hidden mysteries of nature and the latent powers of man" is one of the prominent aims of the brotherhood. The sibyl of the society we know, at any rate, dabbled largely in necromancy and spiritism, and in her work, "Isis Unveiled," much space is given to divinations and to the laudation of the occult sciences of India and Egypt. Moreover, when Mme. Blavatsky accompanied Colonel Olcott to India, her sojourn there was marked by such an exercise of so called supernatural powers as to lead the Psychical Research Society of England to send out some of its trusted members to investicate the phenomena, an action fatal to the pretensions of the founder of theosophy. Moncure Conway has since also told us how the high priestess of the new religion was laughing in her sleeve while she was sending reports of these alleged miraculous occurrences to her devotees in England.

It is disingenuous, therefore, in the adherents of theosophy to disclaim kinship with spiritualism. Is it not claimed for Mme. Blavatsky that she spent 30 years of her life in the study of the occult sciences, and that in propagating her gospel she was the chosen medium of a mysterious brotherhood of adepts, called mahatmas, who in Tibet had reached an incredible age through the practice of magical arts?—Self Culture.

Distance Lends Enchantment.

Does ugliness as an attribute exist in nature? Can the ardent, sympathetic lover of nature ever find her unlovely? If nature is not utilitarian, she is nothing. We have only wonder and worship for her prodigal and perfect economy, but does she always couple beauty with utility?

To one who loves her nature is never tiresome nor uninteresting, but she is often most fascinating when veiled. She has moods and tempers and habits and even physical blemishes that are frequently discovered to the too pressing suitor, and while these may quicken his interest and faith they often dissipate that halo of poetry with which first fancy clothed her. How else were Thoreau's love songs talked without tune?

Like the spots on the sun, all other of nature's blemishes disappear in the general blaze of her loveliness when viewed through the veil of fameness. From the deep distance of a bed in the meadow grass there is perfection of poetic motion, something thrilling and sublime in the flight of a buzzard far up under the very dome of a blue sky, but look at that baldheaded, snaky necked creature upon a fence stake, and you wonder how leagues into the clouds ever hid his ugly visage from you.—Dallas Lore Sharp in Lippincott's Magazine.

John Milton's Cottage.

One of the best preserved historic country houses in all England is John Milton's cottage at Chalfont St. Giles, to which the blind and aging poet fled when the great plague swooped down on London. That was in July, 1665, and Milton had just finished "Paradise Lost" and received a £5 note for it, with a promise of three more £5 notes if the poem sold four editions of 1,300 copies each. The cottage stands at the top of the village, and it is in practically the same condition as when Milton left it. Here the poet received his distinguished guests during the latter part of his life. It is now one of the favorite objective points of London bicyclists.

How's This?

We offer One Hundred Dollars Reward for any case of Catarrh that can not be cured by Hall's Catarrh Cure.

F. J. CHENEY & Co., Props., Toledo, O.

We the undersigned, have known F. J. Cheney for the last 15 years, and belive him perfectly honorable in all business transactions and financially able to carry out any obligations made by their firm.

WEST & TRUAX, Wholesale Druggists, Toledo, Ohio.

WALDING, KINNAN & MARVIN, Wholesale Druggists, Toledo, Ohio.

Hall's Catarrh Cure is taken internally, acting directly upon the blood and mucous surfaces of the system. Price 75c. per bottle. Sold by all Druggists. Testimonials free.

Hall's Family Pills are the best.

There Is a Class of People

Who are injured by the use of coffee. Recently there has been placed in all the grocery stores a new preparation called GRAIN-O, made of pure grains, that takes the place of coffee. The most delicate stomach receives it without distress, and but few can tell it from coffee. It does not cost over one-fourth as much. Children may drink it with great benefit. 15 cents and 25 cents per package. Try it. Ask for GRAIN-O.

Pure blood and a good digestion are an insurance against disease and suffering. Burdock Blood Bitters keeps the blood pure, the digestion perfect.

Dyspepsia, Heartburn, Gastritis and all Stomach Disorder's positively cured. Grover Graham's Dyspepsia Remedy is a specific. One dose removes all distress, and a permanent cure of the most chronic and severe cases is guaranteed. Do not suffer! A 50 cent bottle will convince the most skeptical.

J. F. DAVIS DRUG CO.

Relief in Six Hours.

Distressing Kidney and Bladder diseases relieved in six hours by the "NEW GREAT SOUTH AMERICAN KIDNEY CURE." This new remedy is a great surprise on account of its exceeding promptness in relieving pain in the bladder, kidneys, back and every part of the urinary passages in male or female. It relieves retention of water and pain in passing it almost immediately. If you want quick relief and cure this is your remedy. Sold by Wurster Bros., Druggist Portsmouth, Ohio.

SUPERB TABLE LINENS.

The kind in which artistic design is found. The kind in which the best of material is used. The Scotchman's product—those from Belfast and Great Britain, too, contribute to our reputable collection, the names of which need but to be mentioned to establish quality facts. Such makes are justly recognized the world over. Stood the test centuries ago and will for many to come. Dainty dots, coin dots, and floral designs, with napkins to match, the variety of which has never quite reached the marvelous state of perfection as is exhibited this season. The "Dew" bleaching process is a decided improvement over old methods, leaving, as it does, the fabric in a snow white condition.

Bargains That Appeal to the Eye as Well as the Purse.

Beautiful Turkey Red Linens, 60 inches wide, warranted fast color, 20 patterns to select from, actual worth 50c, bargain price 35c.

Special values in Turkey Red Linens at 19c, 20, 22½c, 25c a yard.

Bleached Linens, exquisite patterns, napkins to match, from 25c to $1.35 a yard. Stock comprises the very latest patterns brought out this fall.

Unbleached Linens, good solid worth, splendid patterns, from 25c up.

Linen Sets, Plain, Hemstitched and Fringed, all sizes, prices to suit any purse

Don't Get Wet When 49c Will Keep You Dry.

50 good, well made, strong Umbrellas, nice natural wood handles, 26 inch, 49c each.

Special values in umbrellas of all grades, very latest handles, steel rods and tight roll.

We will not allow you to overlook our special GLOVE SALE.

Our 78c Bargain Glove gives a big dollar's worth of wear. Comes in Black, Browns, Tans, Greens, Blues and Ox Bloods, all sizes.

The Entire Family Should Keep Out of the Rain.

By buying a Mackintosh. We carry a big assortment of all grades for Men, Women and Children. Ladies' Mackintoshes, single and double cape, fancy linings Men's Mackintoshes, single cape, fancy lining, $2.50. Men's Rubber Coats, plain, $1.50, Children's, double cape, fancy linings, $2.50.

CONNOLLEY'S STORE.

SOLID STEEL LAVA WARE,

Enameled White on the inside and Purple on the Onter Side. The latest out and best Cooking Utensils you can buy. Call and see them at

F. A. GLOCKNER

Gallia Street.

Chemists and Druggists.

Nearly everbody knows this, but many People think that our business is confined to putting up prescriptions and vending drugs. It is true that we give special Attention to these things, we are Leaders in fact, but there are other ways in which we can serve you. Among these is the preparation of Articles for Domestic and Industrial use such as

Disinfectants,
Toilet Articles,
Cleaning Compounds,
Flavoring Extracts,
Polishes,
Insecticides,
Baking Powders,
Condition Powders.

We have hundreds of tested recipes for making such Articles and will be pleased to make an estimate on filling any that you have.

Seebohm

J. W. Smith,

Contractor and Builder.

Fine Interior Work, Verandas, Store Fronts and Shoring Brick Buildings

A Specialty.

Estimates given cheerfully and all work promptly done.

Shop and Residence,

370 East Twelfth St.

FINE BULK

Oysters,

25c quart.

H. WEGHORST,

Cor. Tenth and Chillicothe.

John F. Getz & Co.,

Formerly with F. C. Daehler & Co.

Funeral Directors,

Calls, day or night promptly attended to. Fresh flowers for funerals, weddings, parties etc. furnished on short notice.

Phone 273. 106 W. Second St

Radiant Home Hard Coal Base Burners.

HOT AIR FURNACES.

Ranges and Cooking STOVES.

Call and see our goods and get our prices before buying.

You want the best for the least money. We have what you want, and our prices will suit you.

The Miller and Quick Meal Steel Ranges.

C. S. CADOT,

West Second Street

Lumber, Laths, Shingles

At Lowest Prices.

Send in Your Orders.

Corner Washington and Ninth Streets.

H. LEET & CO.

PALACE RESTAURANT.

First Class Meals at All Hours.

Finely Appointed Bar Connected.

GEORGE FRESHEL, Prop. 115 West Second Street

Royal Savings and Loan Association Co.,

OF PORTSMOUTH, OHIO.

CAPITAL STOCK $2,000,000. Organized February 8, 1890.

THE ROYAL { Encourages Saving Habits. Encourages a Poor Man to Have a Home. Encourages Business Credit. Encourages All to Get and Keep a Home.

THE ROYAL combines in its plans SECURITY, EQUITY and PROFIT to a degree which has placed it at the head of the list of all Savings Institutions.

For further particulars call at the office, No. 51 West Second street.

JNO. K. DUKE, Secretary.

Building Materials

Of all kinds. We manufacture everything required by builders.

We promptly turn out anything

LUMBER

See our patterns of verandas

Cuppett & Webb,

Lumber of Every Kind. West Front Street

DR. MOTT'S PENNYROYAL PILLS. The only safe, sure and reliable Female PILL ever offered to Ladies, especially recommended to married Ladies and take no other. Ask for DR. MOTT'S PENNYROYAL PILLS. Send for circular. Price $1.00 per box, 6 boxes for $5.00. DR. MOTT'S CHEMICAL CO., Cleveland, Ohio.

Sold by Wurster Bros., corner Court and Second Streets.

The Beauty of Health.

Health is what makes a woman beautiful. Beauty is another name for health. Find a face that is fair, cheeks that are rosy and full, eyes that sparkle, a form that is well-rounded and symmetrical—and you will find perfect health.

It is sad to think there should be so many sufferers among women. They are the real martyrs of the world. They endure pains, aches and agonies in silence, when there is neither need nor necessity for their torture.

Dr David Kennedy's Favorite Remedy

makes women attractive by making them healthy and strong. It builds up the nerves, makes the blood rich and pure, strengthens the organs that are often weak, and stops the wastes that tear down the system. It cures the endless chain of female troubles. It is the best friend that woman ever had.

A daughter of Mrs. Christina Beal, of Jonesport, Me., suffered greatly from female troubles. No doctor could help her. But Dr. David Kennedy's Favorite Remedy made her strong and well. It will make thousands of other women perfectly healthy if they will only try it.

$1 a bottle; 6 bottles $5. Of any druggist.

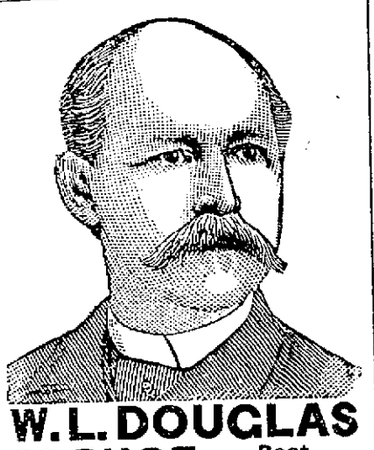

W. L. DOUGLAS $3 SHOE Best In the World.

For 14 years this shoe, by merit alone, has distanced all competitors.

W. L. Douglas $3.50, $4.00 and $5.00 shoes are the productions of skilled workmen, from the best material possible at these prices. Also, $2.50 and $3.00 shoes for men, $2.50, $2.00 and $1.75 for boys.

W. L. Douglas shoes are indorsed by over 1,000,000 wearers as the best in style, fit and durability of any shoe ever offered at the prices.

They are made in all the latest shapes and styles, and of every variety of leather.

If dealer cannot supply you, write for catalogue to W. L. Douglas, Brockton, Mass. Sold by

CHAS. WINTER.

Why We Excel.

With skill from practice and knowledge from experience, with ambition to excel from love of the business, and with the best equipped DAILY MARKET in the city, I am prepared to give you the greatest variety of the best quality to select from. Your choice in all kinds of Fresh Meats, Poultry, Fish and Oysters, Hams, Bacon, Lard, Sausages, Butter and Eggs, and game in season. Courteous treatment, prompt attention, free delivery and telephone 55, all of which is respectfully submitted by yours truly

T. B. BLAKE,

2nd and Chillicothe.

SEE

O. D. FOSTER

Before making contracts for your spring painting. Agent for Peale Bros.' Ready Mixed Paint. Plate and Window Glass.

72 West Second St., Portsmouth, Ohio.

SPECIAL BARGAINS.

Quality First Prices Afterwards.

1 qt. solid Oysters	30c
2lb best Oyster Crackers	15c
1 qt. best Cranberries	15c
2lb best Carolina Head Rice	15c
3lb good Cala Prunes	25c
1 can best Maple Syrup	25c to $1 25
1 package Hominy Grits	10c
1 package Rolled Oats	5c
1 3lb can new Pears	10c
1 25c box Toilet Soap	10c
1lb Brick Cod Fish	5c
1 nice Mackerel	5c, 10c and 15c
1 qt. Table Syrup	5c
1 gal. new Sorghum	30c
1lb can good Baking Powder	5c
1 sack good flour	45c, 50c, 60c, 65c
1lb Bacon	6c to 8c
1 package good Coffee	10c
1lb of 60c Y. H. tea	35c

Give us your trade and save 25c to 40c on the dollar.

J. J. Brushart,

The Leading Cash Grocer.

COUNCIL.

Ordinance Regulating Distribution Advertising Matter.

Pfleger Bill for Street Sweeping Held Back for Investigation.

Scheme to Give the Job to Another Man—You're Welcome to Our Department, Ironton—No Ironclad Contracts for Dynamo Co—Special Meeting Saturday—Sewer Committee.

Less than an hour sufficed for council to transact all the business that came before it Wednesday evening. Those absent from the meeting were Messrs. Wymer, Lynn, Funk and Calvin.

A communication from J. S. Dodge, agent of Dr. Geo. Green, offering to open and dedicate his property in the Centennial addition if the city would pay for the cost of plats, etc., was referred to the solicitor and engineer.

F. A. Laidley, of the Big Sandy Packet Co., wanted wharfage reduced for his boats to 25 cents a landing. He won't get it. Portsmouth is no little country village, as Mr. Dillon explained, and it costs money to keep up the grade, etc.

The schedule, amounting to $4,124.19, was read. Mr. Seebohm objected to the item of $57 of J. Pfleger for street sweeping. It was placed on second schedule and referred to the committee on law and claims.

Mr. Osborn invited council to attend a special meeting of the sanitary sewer committee Friday evening in council chamber, to be addressed by A. T. Riggs, a sanitary sewer expert. Mr. Osborn said he had discovered that Riggs knew a good deal about the sewer business.

The mayor reported fines and licenses collected to the amount of $26.80.

In the matter of the offer of Mr. Dodds to sell certain lots to the city for the widening of Tenth and Lincoln streets, the solicitor said he had investigated and found that the city already owned two of the lots, 80 and 81. The latter was purchased of Chas. Ball.

The solicitor also called attention that the mayor had a right by an ordinance already in force to provide certain prsoners in the city station house with work on the streets, wharves, etc.

On motion of Mr. Huber, a corssing was ordered across Lincoln street at Eleventh.

Mr. Seebohm called attention to the manner in which the street sweeper was doing his work. Mr. Huber suggested that the committee having that matter in charge should make a report. Mr. Harsha said they had a proposition from Pfleger to sell the sweeper and give up his contract for $250. He said there was a scheme on foot whereby another party would take the job off Pfleger's hands.

The solicitor was instructed to investigate the claim of Mr. Timbrooks to thirty feet of ground at the head of Broadway.

Bids for the sewer work at Sinton and Fourth streets were opened. Conroy & Ratcliff offered to do the work for $232.50. Ph. Kelley put in a bid of $133.10 and was awarded the contract.

On motion of Mr. Osborn, $100 was appropriated to meet incidental expenses of sanitatry sewer investigation.

A bid of $971.50 for another new dynamo at the power house was considered. It was from the General Electric Co., and as some of the conditions of the contract were not altogether satisfactory the matter was referred back for modification of the contract.

Two bids for the building of a cistern on Cemetery Hill were read. B. F. Goodrich offered to do the work for $74 and was awarded the contract. Ph. Reeg bid $123 on the work.

On motion of Mr. Neill, the clerk was authorized to notify the Ironton council that no charge would be made for the use of the fire engine and services rendered by our department at the recent big fire.

Mr. Seebohm was given permission to buy dirt for York Place.

The solicitor read the new ordinance regulating the distribution of advertising hand bills. It provides that not more than one bill shall be thrown in any yard, house or place of business, and makes it unlawful for scattering them on the street. Penalty for the violation of the ordinance shall not be more than $20 nor less than $5.

A resolution was read providing for placing a sidewalk in front of the old street car stables on the east side of Offnere street.

Will Not Be Here.

Bishop Vincent, who was to have been in the city this evening and address the congregation of Christ church, was compelled to postpone his visit until a later date. He was called to Richmond, Va., unexpectedly.

Back From California.

Mrs. Chas. Wertz, nee Miss Clara Slagle, arrived in the city Wednesday from California, where she accompanied her parents a few weeks ago. Mr. and Mrs. Wertz will make their home with Mrs. Wertz, Sr, on East Fourth street.

Best shoes selling for little money at Lehman's.

Engagement Announced.

The engagement has been announced of Miss Lucy Litterst, of this city, to Mr. Richard Henkel, of Alma, O. The wedding will take place at the home of the bride Thanksgiving Day.

Wiedemann's Royal Amber, Bohemian, Extra Pale, and Muenchner's beers, in pints. Family trade solicited. A. Hurth, 210 Market street. 29-8t

AMUSEMENT NOTES.

Victor Herbert and His Famous Instrument.

Chas. E. Blaney's big extravaganza success, "A Boy Wanted," interpreted by a strong company of farce and vaudeville artists, will be presented at the opera house Monday night, and is without doubt the strongest and most successful attraction now en tour. "A Boy Wanted" is a conglomeration of farce comedy, spectacular, comic opera, extravaganza, burlesque and vaudeville—in fact, everything combined to make one of the most enjoyable of entertainments. The success of this attraction the past season was wonderful, and this season is no exception—houses crowded.

A Southern critic who heard Victor Herbert play at his own band concert (22nd Regiment band of New York) went home and wrote:

"Victor Herbert is one of the greatest 'cellists in the world. His technique is magnificent. He plays with remarkable smoothness and wonderful delicacy, and, at the same time, with great power. That he is a master of the instrument was proved in his being the solo 'cellist for Theodore Thomas for a number of years. Mr. Herbert has a fine old instrument, with a grand, broad tone, which aids him in producing wonderful effects. He divides his attention between his band, his compositions and his 'cello, which makes him a very busy man. At present he is writing two operas."

Herbert will play at the 22d Regiment band grand concert here next Saturday evening. Otto Hagedorn, the famous harpist, will also be heard and Marie Donavin, prima donna soprano.

A BARBAROUS SURGICAL OPERATION

For the Cure of Piles.

Is not only intensely painful, dangerous to life and very expensive, but in the light of modern medical research and since the discovery of the Pyramid Pile Cure a surgical operation is wholly necessary. If you have any doubt on this point kindly read the following letters from people who know that our claims regarding the merits of the Pyramid Pile Cure are borne out by the facts.

From N. A. Stall, Ridge Road, Niagara Co., N. Y.: I received your Pyramid Pile Cure and I tested it last night. It did me more good than anything I have ever found yet, and remember this was the result of one night's treatment only.

From Penn W. Arnett, Batesville, Ark.: Gentlemen: — Your Pyramid Pile Cure has done me so much good in so short a time that my son-in-law, Capt. T. J. Klein, of Fort Smith, Ark. has written me for your address as he wishes to try it also.

From A. E. Townsend Benville, Ind.: I have been so much benefitted by the Pyramid Pile Cure that I enclose $1 for which please send a package which I wish to give to a friend of mine who suffers very much from piles.

From John H. Wright, Clinton, DeWitt Co., Ill.: I am so well pleased with Pyramid Pile Cure that I think it but right to drop you a few lines to inform you that its effects have been all that I could ask or wish.

From P. A. Bruton, Llano, Tex.: Gentlemen:—The Pyramid Pile Cure has done so much good for me that I will say for the benefit of others that after using only two days I am better than I have been for months.

The Pyramid Pile Cure is prepared by The Pyramid Drug Co., of Albion, Mich., and it is truly a wonderful remedy for all forms of piles. So great has been the number of testimonial letters received by them from all parts of the country that they have decided to publish each week a number of such letters and never use the same letter twice, but only fresh letters will be published.

All druggists recommend the Pyramid Pile Cure, as they know from what their customers say that no remedy gives such general satisfaction.

Shake Into Your Shoes.

Allen's Foot-Ease, a powder for the feet. It cures painful, swollen, smarting feet and instantly takes the sting out of corns and bunions. It's the greatest comfort discovery of the age. Allen's Foot-Ease makes tight-fitting or new shoes feel easy. It is a certain cure for sweating, callous and hot, tired aching feet. Try it today. Sold by all druggists and shoe stores. By mail for 25 cents in stamps. Trial package free. Address Allen S. Olmsted, LeRoy, N. Y

To Cure a Cold in One Day.

Take Laxative Bromo Quinine Tablets. All druggists refund the money if it fails to cure. 25 cents.

A cough is a danger signal of worse troubles to come. Cure the cough and prevent its results by using Dr. Wood's Norway Pine Syrup.

ECONOMY in taking Hood's Sarsaparilla, because "100 doses one dollar" is peculiar to and true only of the One True **BLOOD** Purifier.

FELL INTO THE LAKE.

An Aeronaut Meets Death by Drowning In Lake Michigan.

Chicago, Nov. 4.—Aeronaut Stewart Young was drowned in Lake Michigan while attempting to descend from his balloon in a parachute. Thousands of persons witnessed the accident.

Young ascended from the Winter Circus. A brisk wind was blowing and the airship quickly veered to the east. Immediately over Lake Front park Young was seen to loosen his parachute and make ready to desert the balloon.

Evidently something went wrong for the aeronaut failed to drop and the balloon, suddenly exploding, fell into the lake. Young was seen to struggle violently to free himself and sink.

Aged Widow Murdered.

Nyack, N. Y., Nov. 4.—Murtrie McKenna, widow, 60, was found dead in bed at Sloatsburgh, Rockland county. Her throat was cut from ear to ear and there was a cut in each hand. The room was spattered with blood. No knife of any kind was found. It is thought that the woman was murdered. She lived alone in a little cottage.

Will Increase Their Silver.

Paris, Nov. 4.—Five powers of the Latin union, on the initiative of Switzerland, have signed a convention to increase the number of small silver coins by a franc per head of their population, using the existing 5-franc pieces to supply the necessary silver.

Special Master Appointed.

Fort Smith, Ark., Nov. 4.—Judge Thomas has issued an order at Vinita, I. T., appointing R. L. McClure of this city special master to sell the Sapulpa branch of the St. Louis and San Francisco railroad. The date of sale was not fixed.

Carlists Importing Arms.

Madrid, Nov. 4.—Owing to the fact that the Carlists are known to be importing arms into Spain, the premier, Senor Sagasta, and the minister for war, General Correa, are considering the adoption of repressive measures.

Plans and Location Approved.

Washington, Nov. 4.—The acting secretary of war has approved the map of location and plans of a bridge to be constructed by the city of Chicago over the Chicago river at Archer avenue.

Receiver Appointed.

Lebanon, Ind., Nov. 4.—W. O. Darnell was appointed receiver for the Chicago and Southeastern (Midland) railroad. Petitioners for the receiver were John Morrison, John Dooley and others.

Dame Fashion

Is as fickle as Dame Fortune. We have won the favor of Dame Fashion by the magnificent display of fall and winter. We've too busy to tell you about the beautiful styles we are showing. We can suit all tastes as well as prices. We court your comparisons and criticisms.

CONROY & DOYLE,

Chillicothe Street.

A GOOD STOCK

Of toilet requisites should be in every drug store. We have an excellent stock of these goods. In taking such good care of this stock, we do not forget the drug and prescription department. Our drugs are absolutely pure. We would not injure our business by selling any other kind.

Amann's Pharmacies,

208 Market St. *28 Gallia St.*

BOWLERS EXCHANGE,

253 W. Second.

Two latest regulation alleys lighted by electricity, on street car line. Wines, liquors and beer of the best.

Rudolph Kountz,

Proprietor.

SAVE MONEY.

Warder & Watters are now ready to supply you with any kind of coal you may desire. Will not be undersold. Will haul and transfer goods to all parts of the city or country at lowest prices.

A. T. HANES, Agent.

Office 1015 Clay street. Phone 2 on 60.

Hot Water

Steam and Gas Fitting. Work done promptly and satisfaction guaranteed.

Wm. Burt

THE WORLD IS MUNYON'S.

All Great Discoveries of All Schools of Medicine are Brought to Munyon's Laboratory.

MUNYON ESTABLISHES THE STANDARD OF MERIT.

Professor Munyon keeps in touch with medical investigation and experiment throughout the world. His systematic methods have become so well known that the greatest discoveries are now submitted to him for practical test. Munyon's approval of any new remedy establishes its character and insures a fortune for its discoverer. Munyon believes that there is a cure for every disease, and that people should die only from old age or by accident. Fifty-seven absolute cures are now included in the Munyon system, and others are added as experience demonstrates their efficacy. There is no guesswork and no theorizing. Munyon's Dyspepsia Cure is prepared expressly to cure dyspepsia and all stomach troubles. Munyon's Rheumatism Cure is a specific for rheumatism, lumbago and sciatica. Munyon's Kidney Cure conquers the various and dangerous affections of the kidneys. Munyon's Nerve Cure rebuilds the nervous system. Munyon's Catarrh treatment cures catarrh of the head, throat or stomach. The Munyon remedies work with scientific exactness. He has a separate specific for each disease. For sale by druggists. Mostly 25 cents. If you do not fully understand your own case write to Professor Munyon, at Philadelphia, and he will tell you free of charge.

Buy 19c Underwear

Instead of Paying 25c for Same Goods.

No. 1 19c for Children's 25c Jersey Ribbed, Fleece Lined Vests and Pants Sizes 2, 3, 4 and 5. These come in white and grey.

No. 2 19c for Ladies' 25c Jersey Ribbed, Fleece Lined Vests (only. Sizes 3, 4 and 5. These come in grey only.

Will sell at this price as long as they last.

Come at Once.

L. & E. Yaeger,

507 Chillicothe Street.

Estate OAK Radiator.

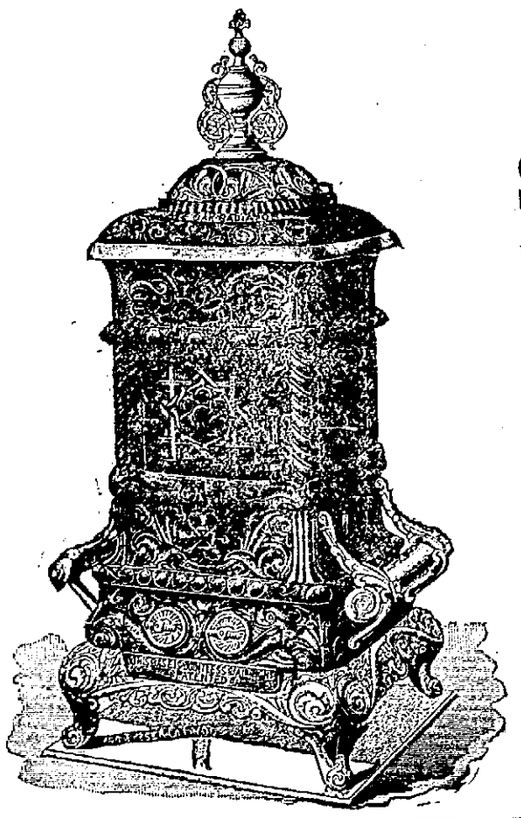

No. 514

IS A

Soft Coal Burner,
Powerful Heater,
Beautiful
Attractive,

"A thing of beauty and a joy forever."

Stork & Hopkins.

THE STANTON & BALMERT CO.

Distillers and Wholesale Dealers in Bourbon and Rye Whiskies and Imported Wines.

161 and 163 West Front St, PORTSMOUTH, OHIO.

A SMOOTH 'ARTICLE

Is the shirt which we launder. We are painstaking in our efforts to please. Our work is always carefully performed and all orders receive prompt and careful attention. Give us your next package of laundry.

Portsmouth Steam Laundry,

West Seventh Street.

ACID THROWER

From Vanceburg, Thought to Have Come to Portsmouth.

Hackman Kress, of Buena Vista, Brought a Man Here Tuesday Night, Who Answers Description—Left on Early Train — Captain Hoobler, the Victim, Dead.

Marshal Schmitt received a letter today from Robert Kress, of Buena Vista, stating that he brought a man to this city Tuesday night whom he has every reason to believe was the man who threw muriatic acid in the face of Captain Hoobler, near Vanceburg, Tuesday evening.

It was about two o'clock Wednesday morning when they reached town and the man was taken to the Junction Hotel. He said he wanted to take the early train. Kress runs a hack between Portsmouth and Buena Vista, and it was about eleven o'clock when the man came to his house and asked him if he would bring him to Portsmouth. He was a stranger to Kress, but from the description given of the acid thrower he is pretty confident this was the guilty man. He did not talk any on the way up and seemed to be very much excited over something.

Kress decribes the man as about five feet, nine inches tall, weighs about 175 pounds, was dressed in light clothes, with light-colored mackintosh and slouch hat. He had smooth face and was of sandy complexion. Policeman Ingles saw the man, but did not talk to him. He left the Junction Hotel, taking the early N. & W.

Capt. Hoolber, the victim of the acid fiend, died Wednesday noon. Both eyes were put out by the acid. His skull was also crushed by the fiend striking him over the head with a beer bottle before throwing the acid. While it is not known to a certainty who the murderer is, people have a pretty good idea, and it will go hard with him if captured. Capt. Hoobler was a prominent railroad contractor.

PROGRAM OF RECITAL

Of the Pupils of Miss Anna M. Evans, at Knittel's This Evening.

The pupils of Miss Anna M. Evans will give a recital this evening at Knittel's parlors, on West Second street. The exercises begin promptly at 7:30. Parents are invited to attend as guests of the pupils. General admission, 15 cents. Following is the program:

1. "Spring Song," duet.....Mendelssohnn
   Edna Yarnell, Miss Evans.
2. "Melody in C".....Richards
   Breare Holcomb.
3. "Bloom and Blossom," duet.....Holst
   Lucile Graham, Addie Merrill
4. "One Little Girl For You,".....Lamb
   Jean Berthold.
5. "On Blooming Meadows,".....Rive-King
   Margaret Keboe.
6. "Waltz in F" duet.....Blake
   Mae Vaughters and Lulie Worley.
7. "Mignon,".....Behr
   Martha Dever.
8. "Two Melodies,".....Urbach
   Persis Pursell, Alice Clare.
9. "Lovely Flower,".....Lichner
   Lucile Graham.
10. "Oberon," duet.....Weber
    Ella Grimm and Miss Evans.
11. Recitation.....Martha Dever
12. "Valse Brillante".....Godard
    Bess Pixley.
13. "Scherzo".....Bachman
    Julia Murphy.
14. Song, "When Lovers Say".....French
    Barbara Brandei.
15. "Fifth Valse".....Durand
    Marguerite Schirrmann.
16. "Mazurka".....Godard
    Mae Pursell.
17. "Amorita Waltz," duet.....Preyer
    Bess Pixley and Miss Evans.
18. Recitation.....Edna Yarnell.
19. Andante op 260, Piano and Violin .....Mendelssohn'
    Mae Pursell, Mr. Arthur Bode.
20. Chorus, 'Loving Eyes".....Macy
    Barbara Brandei and Class.
21. "Hungary," duet.....Mowskowski
    Margureite Schirrmann. Miss Evans
22. Song, "I'll Tell My Ma On You" .....Anita Owen
    Jean Berthold.
23. "Olla Pondrida".....Dr. Elsenbeimer
    Mae Pursell and Miss Evans.

HAND MASHED.

N. & W. Brakeman Meets With a Bad Accident at Waverly—Finger Amputated.

J. W. Kenna, a brakeman on an N. & W. freight, had his right hand badly crushed last night at Waverly. He was making a coupling and got his hand caught between the bumpers. It was temporarily bandaged and the injured man brought to this city on No. 4 last night. This morning the index finger of Kenna's right hand was amputated by Dr. S. S. Halderman, the company surgeon. Kenna will be laid off for some time.

An elegant line of underwear and a complete line of hats and caps in all styles just received, also satchels and trunks. L. Wise's Sons, Second street.

Mr. Caskey to Receive.

Mrs. J. P. Caskey, corner of North Waller and Fourth streets, has issued invitations for a reception Thursday afternoon of next week. The guests are invited to meet Mrs. John G. Dillon and Mrs. Ben H. Dillon.

No more politics. Let's get down to business. See our line of suitings, overcoatings and pantaloonings. Burt, Pride & Hall.

Crawford Released From Jail.

Wesley Crawford, who was placed in jail Wednesday because of his failure to pay up fine and costs in probate court, was released today by order of the commissioners. Crawford is from Porter township and the offense with which he was charged was trespassing.

Win Nye is agent for the famous Huyler's candies. They are the finest made.

You will feel better if you get BLANKEMEYER, THE TAILOR, to make you a new suit.

PERSONAL.

Mar. Frank Coulton, the debonaire salesman for Jno. J. Bailey & Co, of Philadelphia, is in the city talking business to his many friends.

Mr. and Mrs. C. M. Newbeck have returned to their home at Greenfield, after a pleasant three weeks' visit with their daughter, Mrs. F. F. Wente, of East Eleventh street.

Mrs. Ireland, who has been visiting her parents, Mr. and Mrs. Gates, of East Seventh street, will return to her home in Cincinnati Saturday, Nov. 6th.

TUESDAY AFTERNOON

November 16th Mr. Clarence Cadot Will Be Married in Richmond, Va.

Inivtations have been received by friends in this city to the wedding of Mr. Clarence Percival Cadot, son of Mr. and Mrs. W. H. H. Cadot, of West Sixth street. Mr. Cadot will be married to Miss Louise Fontaine Meade, daughter of Mrs. Kate Fontaine Meade Tuesday afternoon, Nov. 16th, at half-past five o'clock. The ceremony will be performed at the Monumental Episcopal church, Richmond, Va. The many friends of Mr. Cadot among the young people of Portsmouth will send sincerest congratulations.

BOUND OVER

Birmingham Placed Under $1,000 Bond, Shooting Intent to Kill.

Was a Deliberate Attempt at Murder—Desperate Character — Police Court News—Tom Bush Gets Thirty Days—Several Drunks and a Disorderly.

Oscar Birmingham, for shooting Geo. W. Teeters, colored, Tuesday evening, had a preliminary hearing before Mayor Glidden this morning and was recognized to comomn pleas court in the sum of $1,000. It seems that Birmingham is a rather tough character, and when drinking, as he was Tuesday, becomes very reckless. From the testimony brought out this morning, it seems to be another case similar to the Helt-Austin affair. Birmingham had no grievance against Teeters, and because the latter requested him to put up the pistol he pointed it directly at him and fired recklessly. The bullet struck Teeters in the shoulder. Birmingham threatened to shoot others in the crowd before he got in a shot on Teeters. He fired two shots in the air.

Mike Palmer, who was with Birmingham in the trouble and loaned him the pistol, was held for disorderly conduct. He had a hearing this afternoon.

Joe Davis, a plain drunk, arrested in front of the opera house, was fined $1 and costs.

Tom Bush was given a thirty days' sentence on the stone pile for another drunk.

Two Kentuckians, Ballard Johnson and J. P. Williams, created a disturbance on Eleventh street last night. They were arrested and charged with drunkenness. They pleaded not guilty.

See our elegant display of men's, boys' and children's clothing. We can show you the best assortment in the city and at the lowest prices of any house here, at L. Wise's Sons, 117 West Second street.

Lucasville Oyster Supper.

The Ladies' Aid society of the Lucasville M. E. church will give an oyster supper at the town hall Saturday evening, Nov. 13th, 1897. Admission, 10 cents. Supper, 15 cents. By order of committee.

Calicoes 4 and 4½ cents a yard at Steahly Bros.

WANT COLUMN.

WANTED—Girl for housework; good wages Apply at the Timmonds place, or address, Mrs. A. S. Dnduit, Box 325.

FOR SALE—One ice chest, four by ten feet. Will sell for $10. Call at 26 West Eleventh street.

FOR RENT—Furnished or unfurnished rooms, at Mrs. M. A. Denning's, 18 West Fifth street 23-2w

WAETED—Men to learn barber trade, only eight weeks required. Good paying situation furnished set of tools donated. Write for illustrated catalogue postpaad. Moler's Barber college Cincinnati, Ohio. 30 1w

FOR RENT OR SALE—Excellent hotel of tweely-six rooms, good location. Inquire of Rottinghaus, Market street. 26-tf

FOR SALE—No. 1 red brick at $4.50 and $5.00 per thousand delivered. See C. Weghorst, corner Tenth and Chillicothe street. tf

FOR SALE—Cottage residence on Second street below Chillicothe adjoning Geo. O. Newman one of the most desirable locations of the city. Inquire of Jas. W. Newman, Central Savings Bank. tf

"FULL MANY A FLOWER"

And all other kinds of trimming as well as all kinds of Hats and Bonnets ready trimmed may be seen at

Emma Zottman's.

Her millinery store is an inexhaustible mart of fashion and beauty. Everybody knows the place,

85 West Second Street.

The Imperial Tea Company

Staple and Fancy Groceries.

1lb Oyster Crackers	5c
1lb Butter Crackers	5c
1lb Soda Crackers	5c
1lb Ginger Snaps	5c
1lb Cream Soda Crackers	7½c
1lb Cream Butter Crackers	7½c
1lb Lunch Milk Crackers	10c
1lb Wine Cakes	10c
1lb Mixed Animal Cakes	10c
1lb Assorted Mixed Cakes	10c
1 dozen fresh dried Herring	5c
1lb Cod Fish	5c
1 Medium Mackerel	5c
2 Large Mackerel	15c
1lb Fresh Dried Peaches	10c
1lb Fresh Dried Apricots	12c
1lb Fresh Prunes	7c
1lb Fresh Prunes	9c
1 qt. Jar Pure Mustard	10c
1 qt. Navy Beans	5c
1 qt Marrowfat Beans	5c
1lb Butter Beans	5c
1lb New Barley	5c
1lb New Large Rice	5c
9 Bars Star Soap	25c
9 Bars Acme Soap	25c
6 Bars Ivory Soap	25c
17 Bars German Soap	25c
3lb Lump Starch	10c
4lb Washing Soda	5c
2 Boxes Bag Blueing	5c
3 Boxes 1776 Soap Powder	10c
1 Box Red Seal Lye	9c
1 Bottle Ammonia	5c
1 Bottle Wash Blueing	5c
1 dozen Boxes Matches	10c
4 Packages Polar Bear Tobacco	15c
4 Packages Mail Pouch Tobacco	15c
5 Good Stogies	5c

Limburger, Cream, Sapsago, Brick and Swiss Cheese and fresh smoked meats. We sell as cheap as the cheapest. Premium Tickets given with all purchases.

93 W. Second, Phone 260

Dont fail To see the New Styles IN HATS AT Eisman'S

121-123 W. 2nd St.

NEW LIGHTS.

Now is the time to light up your stores and residences. Get the

Welsbach

Burners. They are the best. Telephone No. 82, or call on

R. Stanley Prichard.

222 Chillicothe Street.

Mu Prices ON LUMBER

Will interest every man in Portsmouth who expects to build or repair houses.
Weather boarding from $8 to $13.
Flooring, pine and poplar from $15 to $20.
Shingles from $1.75 to $4
Turned columns for porches 75c to $1.25.
Brackets and stair work, store fronts and interior finishing a specialty. Estimates given on all kinds of wood building at

A. W. Ackerman's Planing Mill,

Cor. Thirteenth and C. P. & V. Ry., Portsmouth, Ohio.

Why Not!

We have the best doors, sash and blinds in the market at the lowest prices. Pianos, Organs and Musical Goods. Come in and see us. We will do you good. Also a line of sewing machines at manufacturer's prices.

J. B. GILSON.

32 W. Third St., Portsmouth, O.

We Are Up-to-Date

And get modern ideas from a long experience and study of our business. Send in your fall orders and we will convince you of the above facts.

J. W. DODGE.

Corner Third & Washington Sts.

Yesterday's New Arrivals

Will interest you. No end of Notions and small wares. More goods en route. From now till the holidays we intend to keep your interest alive by continual new arrivals, such as will attract at this season. Read today's list.

TABLE COVERS.

Beautiful patterns in Damask Covers. You surely will find just the color combination you want, 90c to $2,50 each.

DOWN PILLOWS.

All sizes, filled with good quality Down, 40c, upward. Also several Cotton Pillows already covered at 25c each.

FEATHER BOAS.

You would never expect the price to be low on this nice lot of Boas after seeing them. $1.00, $1.35 and $2.00 each.

FOOTINGS.

Plain and Dotted, all widths, good quality, 4c, 5c, 6½c, 9c a yard.
Footings with Lace Edge, 12½c, 15c and 20c.

PIN CUSHIONS.

Covered with Satin in delicate shades, made in a variety of shapes.

New Lot of Kid Gloves.

Children's Kid Mitts, Fleece Lined.

Ladies' Kid Mitts, Fleece Lined.

Men's Kid Gloves, Fleece Lined.

New Fancy Elastic and Frills.

Handkerchiefs 1c and upwards.
Ladies' Fleece Lined Hose 10c a pair, upwards.
Ladies' Heavy Wool Hose.
Ladies' Jersey Ribbed Vests 12½c, 15c, 20c, 25c and upwards.
Specials in Lace Curtains at $1.25 and $1.50 pair.

MARTING BROS. & CO

Opera House

Monday Night, Nov. 8.

At Last We Have a Chance to See

Chas. E. Blaney's

2 big shows in 1,

"A BOY WANTED."

THE BOY.

A Cyclone of Fun

A company of 25 people. Farce, Burlesque, Comedy, Vaudeville, Extravaganza, all in one.

Grand Opera House

Wednesday Nov. 10.

Chas. H. Yale's Forever

DEVIL'S AUCTION.

Everything new this year. Old in name only. A great performance that has for years presented more actual novelties than any similar organization. Has never broken a promise and wont now.

Not one old feaure retained. All the Scenery, Costumes, and Massive Paraphernalia complete in every detail. A great big company.

Remember, no increase in prices.

Dusky Diamonds

Send out a sparkle that surpasses the scintilation of any other gem

When the Weather is Cold.

Some times you can not get them on the spur of the moment, so you had better see

J. F. FLANNIGAN

Telephone 225.

At once. He keeps all kinds of coal.

SPECIALS

.... For ....

FRIDAY AND SATURDAY

Ladies' 50c Union Suits, Friday and Saturday prices	35c each
Men's Extra Heavy Cotton Fleeced Balbriggan Shirts and Drawers, worth 40c Friday and Saturday prices	25c each
Ladies' Extra Heavy Cotton Fleeced Vests, worth 20c, sale price	12½c each
Outing Flannels in Plaids and Stripes, worth 7½c Friday and Saturday prices	5c yard
Ladies' Extra Heavy Fleeced Hosiery, worth 15c, sale price	10c pair
Flannel Skirts All Wool, 40 in long, extra heavy	50c each
Men's Extra Heavy Cotton Fleeced Shirts and Drawers, 50c quality, sale price	39c each
20 Doz. Winner High Bust Long Waist Corsets, regular price 75c, sale price	49c each
10 Doz. French High Bust Long Waist Corsets, worth 50c, sale price	39c each
Storm Flannels colors Red, Grey, Brown and Blue, extra heavy worth 12½c, sale price	8½c yard
Shetland Shawls, in Pink, Blue, Red, White and Black worth 38c, sale price	25c each

Canton Flannels.

Heavy quality at	4 c yard
Heavy quality at	5 c yard
Heavy quality at	6½c yard
Heavy quality at	7 c yard
Heavy quality at	8½c yard
Heavy quality at	9 c yard
Heavy quality at	10c yard

Children's Union Suits, in Balbriggan and Silver Grey, extra heavy Fleeced at 25c suit.

Steahly Bros.

313 Chillicothe St. Between Third and Fourth

The First Dip Of Bad Weather

Is now upon us and you may not have been prepared for it, but we were. We told you so! now didn't we? Haven't we been prevailing upon you to get a good heavy Suit or Overcoat and be prepared for an emergency. It came and you will have to buy these things sooner or later, and you might as well get a move on yourself at once. Don't delay. It might pay you not to. In these necessary articles of wearing apparel we can save you what expense you would incur in case of a severe cold or pneumonia.

The Famous,

Clothier, Hatter and Gentlemen's Furnisher.

FRED STRAUS, Prop. 133 West Second Street.

SICK HEADACHE

Positively cured by these Little Pills.

They also relieve Distress from Dyspepsia, Indigestion and Too Hearty Eating. A perfect remedy for Dizziness, Nausea, Drowsiness, Bad Taste in the Mouth, Coated Tongue Pain in the Side, TORPID LIVER. They Regulate the Bowels. Purely Vegetable.

Small Pill. Small Dose. Small Price.

Mammas,

Lend Us Your Pretty Babies

So we can complete their outfit for you in the line of knit underwear, hose, bootees, sacks, cloaks, caps, veiling, mitts.

SPECIAL SALE

On these articles. We quote a few prices for a few days only.

Infants' Cream Cashmere Cloaks, heavy silk embroidered, $1.50, $1.75, $2.00, $2.25, $2.50, $3.00.

Silky Baby Caps, 25c, 35c, 50c, 75c.

White Wool Caps, zephyr, crochet silk, 48c, 60c, 75c, $1.00.

White Wool Zephyr Caps, 25c, 35c, 50c.

White Zephyr Bootees, 10c, 15c, 20c.

White Crochet Zephyr Sacks, 20c, 25c, 35c.

Ladies' Bazaar,

E. and R. McCauley,

407 Chillicothe St.

AT

Chas. Winter's

BARGAIN HOUSE.

1 Suit Underwear

49 cts.

1 fine Alpine Hat

49 cts.

1 fine pair jeans Pants

49 cts.

1 first quality Overall

49 cts.

1 pr. child's shoes

49 cts.

1 pr. ladies' shoes, size 2½

49 cts.

Men's shoes in 10 different styles

For 99 cts.

CHAS. WINTER.

DISGRACEFUL

Was the Act of Price, of Catlettsburg, in Yesterday's Game.

The Game Ended in a Small Sized Row—It Would Have Been the Finest Game Ever Played in Portsmouth—Coriell's Jaw Broken—A Full Account of the Game and a Correct Version of the Affair.

Yesterday, with the best crowd of the season in attendance, what promised to be the most beautiful game of football ever played at Athletic park was turned into almost a riot. The day was fine for a game and the crowd was good. Some of them had not seen a game of football before and had taken this opportunity to see a good game. They would not have been disappointed had the game been played out.

Captain Newman won the toss and chose to defend the west goal. Gaines kicked to Portsmouth's twenty yard line and Weller carried the pig-skin back for seventeen yards, and H. Newman took it for three and then Davidson took it for twenty-two. H. Newman advanced it about twelve yards on three trials, but Davidson fumbled on the next play and Catlettsburg got the ball. Then by very fair gains Catlettsburg brought the ball to within four yards of the goal. The home team held them for three downs, but the referee (Catlettsburg's manager) allowed them another one and they took it over the line or the first touchdown in nineteen minutes of the hardest play. Price failed to kick easy goal.

With just six minutes to play, Captain Newman kicked Catlettsburg's twenty yard line. It was brought back fourteen yards, and then Porter took the ball around left end for twenty-four yards. It was here that the game ended.

Porter was well guarded by Price and was making a great run, when Coriel broke his interference. Davidson tackled Porter and he was downed. Seeing that Porter was crawling, Coriell fell on his knees to prevent him from making any gain. Price, who is very hot tempered, thought Coriell was fouling Porter by dropping on his head, which in reality he had not done, and running up he raised Coriell's head with his left hand and hit him three hard blows on the point of the chin. In a second Price had four players standing up to slug instead of one on the ground helpless. These four helped Coriell out, to the dissatisfaction of the left side of Price's face. The crowd swarmed onto the grounds and for a moment it seemed as though there would be a riot. All parties, however, tried to stop the row, and to that end their energies were bent.

The players were soon quieted down, and although threats were made, they were not molested. Acting Captain Price ordered his men off the field and so the game was stopped. Coriell's lower jaw was broken by the blows of Price.

When approached by a Times reporter, the Catlettsburg players said they were very sorry that the trouble occurred, as they were scheduled to play some college games, and as college players will not tolerate such actions, might cancel all dates.

It seems that Price had hit a goal post just before making the touchdown, and, thinking that it was Coriell who hit him, took this chance to get back at him. Coriell filed charges when he came down town, but Price could not be found, having gone to Kentucky.

The Catlettsburg team is composed of gentlemen who have never been known to do any dirty work, but known or not, Price did dirty work yesterday and it will do more to hurt the game in Portsmouth than anything that could have happened.

While this affair did much to discourage football goers, do not let it discourage you further. Such may not occur once in several seasons. Come to the next game and see a game in which there are no such tactics used.

Catlettsburg offers to put up a $100 forfeit that Portsmouth will meet with no rough usage if they will come to that city and play a return game.

The teams lined up as follows:

Portsmouth (0)		Catlettsburg (4)
Morrison	Center	Black
McMahon	R. G.	Jones
Dodds	R. T.	Cole
Alger	R. E	Angus
McMonagle	L. G	Meek
Kinney	L. T.	Stewart
R. Newman	L. E.	Ogden
Coriell	R. H	Porter
Davidson	L. H.	Taylor
Weller	Quarter	Price
H. Newman	Full	Gaines

We can show you a handsome line of men's, boys' and children's overcoats at the lowest prices ever known. Call and inspect them before buying anywhere, at L. Wise's Sons, Second street.

A Coming Show.

The advance man for Chas. H. Yale's famous "Devil's Auction" show was in the city today. Yale is also the manager of "Twelve Temptations," which showed here last season and which left a good impression. "Devil's Auction" is a better show than "Twelve Temptations," and lovers of spectacular shows will not miss it in attending the performance next Wednesday night.

The Portsmouth Upholstering and Carpet Renovating company has just received a large shipment of rugs made from old carpets. All are invited to call and examine them—the ladies especially. 69 Gallia street.

When the votes were counted it was found that Burt, Pride & Hall were the choice of the people for sylish, up-to-date furnishing goods.

A FAST TRAIN

To Be Put in on the C. P. & V. R. R. in the Near Future, to Make Cincinnati in Three Hours.

The managers of the C. P. & V. railroad are arranging to make a big bid for the bulk of the passenger trade out of Portsmouth for the West. All the work this season has been devoted to getting the road-bed in good shape. This work has been about completed, and within the next few months some important changes will be made on the road. It is expected to purchase a number of heavy coaches with smoking compartments at the ends. These are as comfortable as the ordinary Pullman day car. It is then expected to put on a fast train from this city to Cincinnati. The train will leave here at 5:30 a. m., and will make Cincinnati in three hours and ten minutes. To make this the train will not stop at any station west of Sardinia, except Batavia. Returning the train will leave Cincinnati about 6:30, getting in here at 9:30.

The passenger trade west of Sardinia will be looked after by an accommodation train which will leave Sardinia in the morning about 8 o'clock. When the new schedule goes into effect it will be very popular, without a doubt.

The Chief Speaker.

Mr. A. H. Cross, the great Sunday school worker of Toledo, O., has been secured as the chief speaker for the Sunday school convention to be held in this city the 22d and 23d. Mr. Cross is said to be a splendid speaker, a great convention worker and excellently posted on all lines of Sunday school work. As he has never been heard here before his talks will seem especially fresh and helpful. Besides Mr. Cross many of the best Sunday school workers from all over the county will be on the program. This is a county convention, lasting two days, and will be held in the First Presbyterian church. Rev. Herron, of All Saints church, will have charge of the music, and since Rev. Herron is such an enthusiast in music, this feature of the convention will no doubt be above its usual standard. It is expected that many delegates will be here from every school in the county, of which there are nearly one hundred. Every effort is being made to make the convention both large and enthusiastic.

We can show you a handsome line of men's, boys' and children's overcoats, at the lowest prices ever known. Call and inspect them before buying anywhere, at L. Wise's Sons, Second street. 4-3t

A Rumor Nailed.

Mrs. Alf. Scott has moved into the Jones property, near the N. & W. depot. It was reported that the old depot property which she lately occupied was about to be purchased by a company of physicians, but this is denied and seems without foundation.

Don't borrow your neighbor's umbrella. See our line of late novelties. Burt, Pride & Hall, 103 West Second street.

Mark Is Very Sick.

Mark Wiggins, of the opera house force, is sick and the boys are wondering at the cause of the same. They will demand an explanation when he shows up for duty.

Ladies' heavy ribbed vests, 12½ to 50 cents, at Flora Dellert's.

Mrs. Varner Entertains.

Mrs. J. H. Varner entertained at cards very pleasantly yesterday afternoon at her residence on East Second street. About forty guests were present. Refreshments were served and a delightful afternoon was spent.

Best half soles ever offered in Portsmouth, at 10 cents a pair, at H. D. Oberlings.

Attempted Burglary.

Burglars attempted to gain entrance to the store of M. E. McCoy, at McCoy, Ky., last Tuesday night. They were prying the shutter off when Mr. McCoy heard them and chased them away with a gun. It is thought to be the same gang that has been doing all the stealing on the otther side of the river.

The cheapest place for blanekts is at Steahly Bros.

C. & O. Inspection Party.

An inspection party, consisting of President Ingalls and other high C. & O. officials, is expected to be at South Portsmouth next Monday. They will look over the depot, freight houses and other company property.

Ladies' fast black corsets, extra long waist, only 50 cents, at Flora Dellert's.

Slowly Recovering.

Mr. L. E. Hughes, formerly C. & O. agent here, is slowly recovering from his five months' illness. He is now able to sit up.

Ladies' muslin underwear, good assortment, at Flora Dellert's.

Know vs. don't know what you are getting, or guessing at it. Ask your grocer for "Sugar Loaf" corn, and get the best.

People can't be good natured, can't be pleasant, if they have itching piles. Doan's Ointment will make any sufferer from this plague of the night happy. It gives instant relief and permanent cure.

$1,00.

Dr. E. Detchon's Diuretic

Dr. E. Detchon's Anti Diuretic may be worth to you more than $100 if you have a child who soils bedding from incontenence of water during sleep. Cures old and young alike. It arrests the trouble at once. $1. Sold by Wurster Bros., Druggist, Portsmouth, Ohio.

THAT OUR

Special Sale

Was appreciated by the public was attested by the hundreds that crowded our store last Saturday. The public can depend that whenever we advertise a Special Sale it is just as we represent it. No Cheap John goods, but good reliable merchandise. Come and see us. No trouble to show goods. Our aim is to try to please. We will place on sale this week

200 Men's Suits, all wool Cheviots and Cassimeres at $6.00, $6.50, $7.00 and $7.50, worth from $8 00 to $12.00.

50 Children's Suits at 75c, regular price $1.25.

50 Children's Suits at $1.00, regular price $1.50.

100 Children's Suits at $1.25 and $1.50, regular price $1.75 and $2.00.

Finer Grades from $2 00 to $6.00.

BEN DAVIS,

The One Price CLOTHIER and FURNISHER,

127 West Second Street.

JOHN F. STEAHLY,

Corner Fourth and Chillicothe Streets.

Dry Goods. Notions.

5 dozen Ladies' Union Suits, worth fully 50c a suit, will be sold at our establishment for 38c.

Ladies' Belts.

New line just received in checked green, red and brown 25c apiece.

Black Braids

5c and 6c per yard.

Ladies' Black Mittens.

Lot No. 1, black mittens.....10c
Lot No. 2, black mittens.....15c
Lot No. 3, black mittens.....20c
Lot No. 4, black mittens.....25c
Lot No. 5, silk mittens 50c

Red Flannels.

Lot No. 1, all wool.....12½c
Lot No. 2, all wool.....15c
Lot No. 3, all wool.....20c
Lot No. 4, all wool.....25c

Ladies' Belts.

New line in Plaids and Dresden patterns 25c apiece.

Best Table Oil Cloth in new patterns 12½c a yard.

Comfort Calicoes

In handsome new designs, regular 6½c grade, our price 5c a yard.

Blue Grey Flannels.

Lot No. 1, blue grey.....15c
Lot No. 2, blue grey.....17c
Lot No. 3, blue grey.....20c
Lot No. 4, blue grey.....25c

Fancy Braids

For dress trimmings in handsome patterns in brown, blue, green, red and black, beautiful braids, worth double the money, 5c a yard.

Lancaster Apron Gingham,

New line of dark and light colors, 5c per yard.

White Flannels.

Lot No. 1, white flannel.....15c
Lot No. 2, white flannel.....20c
Lot No. 3, white flannel.....25c
Lot No. 4, white flannel.....35c

Dark Blue Twilled.

Lot No. 1, all wool.....15c
Lot No. 2, all wool.....20c

Come in and see our line of Stocking Yarns, 3 grades for you to select from.

Don't Let Your Eyes Hinder You.

Don't let them prevent you from enjoying life. If they ache and pain, it things seem blurred to your vision, don't forget that good glasses will fix you up all right. We can do that for you at a very low price.

Among the More

Recent additions to our stock of jewelry are some of the daintiest designs that ever provoked feminine or masculine admiration.

Diamond Pendants.

Opal Rings, Marquise Rings, Neckchains, Ladies' Watch Chains. Just received a new line of clocks at very low prices. Repairing of watches and jewelry. All work warranted.

Ed. Lee Feyler,

81 W. Second St.

Store Open Every Evening.

John F. Steahly,

Opera House Block,
Corner Fourth and Chillicothe.

NEW GOODS

Are arriving at our store every day. We are preparing for a large Fall and Holiday trade. We are crowded for room and we shall offer inducements to our customers which will astonish them. Books worth 50c at 35c; 35c books at 25c, 23c and 15c; 25c books at 10c; wall paper worth 25c at 15c and 12½c. Frames and mouldings at reduced prices. Bibles of all kinds cheaper than ever before. Prayer books very cheap. Magazines and periodicals of all kinds always on hand. Subscriptions taken at any time of the year. Stationery and ink, the best kinds cheap.

Schloss & Co., 414 Chillicothe Street.

Sidewalks

Of brick or stone, curbing, grate setting, stone work of all kinds promptly done. Estimates furnished promptly.

Garrison Bros.,

153 East Front.
333 East Fourth.

The Rain Has Come!

Quick! Now is the time. First come first served. Plant your fruit and shade trees this fall and gain a year's growth over spring planting.

Call at "Droege's Grove," place, first house east of Athletic park, north side Gallia pike, and see what nice trees I can show you.

SAM T. KENYON.

681 Gallia St., Portsmouth, O.

"DID YOU EVER?

NO I NEVER

Heard of such a thing in my life. I don't know whether it is the Dingley Bill or the Bingley Dill, but it 'Pears to me it's Pears.

3 Pound Can

Bartlett Pears

For 10c.

You can can cans of fruit cheap now, but you can't come up to these, or down to it, or over to it, or get near it.

The Central Grocery.

Has only a limited supply of these Pears, and they say you must 'come a runnin'' if you want them."

BUSHNELL WINS.

Election Conceded by Democratic Committee.

LEGISLATURE VERY CLOSE.

Republicans Claim a Small Majority on Joint Ballot.

THIS HAS NOT BEEN CONCEDED.

Some Speculation as to Cincinnati's Fusionists.

THEY MAY CUT A LARGE FIGURE.

Allen O. Myers Declares That In Case the Republicans Control the Legislature the Democrats Will Vote For Bushnell For United States Senator and Will Have Enough Republicans to Elect Him—John R. McLean Is Announced For Presidential Candidate In 1900—Republicans Claim the Maryland Legislature, Which Elects a Successor to United States Senator Gorman.

Columbus, O., Nov. 4.—The Democratic state committee concede the election of the Republican state ticket, but claim a possible Democratic majority on joint ballot in the legislature.

The Republican state committee has complete returns from 86 counties on

GOVERNOR ASA S. BUSHNELL.

the vote on the state ticket, and the other two counties of the state, Stark and Vinton, estimated, showing the pluralities for Bushnell and the rest of the state ticket to be 26,520.

The Democratic state committee announced no definite claims on the legislature, and the Republican state committee has raised its claims to a majority of 5 on joint ballot, as follows:

Senate—Seventeen Republicans, 19 Democrats.

House—Fifty-eight Republicans, 49 Democrats, 2 doubtful.

Totals—Seventy-five Republicans, 70 Democrats.

Wood county had been conceded to the Democrats, but complete returns caused the Republicans to claim it.

On the returns complete at Republican state headquarters the Democrats will have a majority of 2 in the senate and the Republicans a majority of 7 in the house. In these claims the fusionists from Cincinnati are all counted as Democratic.

The Republicans can organize the house without fusion. There is only one of the four senators elected on the fusion ticket in Cincinnati who is a Republican, and he now becomes a factor.

Fusionist Speculation.

If Senator Voight of Cincinnati, who is a Republican elected on the fusion ticket, should vote with the Republicans on the organization of the senate or on anything else, that body will be a tie, with Lieutenant Governor Jones, Republican, having the deciding vote.

If the Democrats had secured a majority of the legislature or the fusionists held the balance of power, it is said that the fusionists would have voted with the Democrats.

The Republicans now expect two or more of the fusion Republicans to vote with them for senator, in which event they claim a majority of 7 on joint ballot, with 77 Republicans and 68 Democrats.

None of the fusion votes for senator were counted on by the Republican managers in event they would be needed by the Democrats to elect their nominee, but now many speculations are made about the fusion vote.

When it was thought that control of the legislature might depend upon one vote there was apprehension of trouble in some counties. Emissaries were sent out from state headquarters to close counties to watch the counting.

The Ohio law provides that "not less than one nor more than five days from the date of election the deputy state supervisors in each county shall begin the official canvass of the vote and continue from day to day till completed."

In event of protracted contests in the close counties the suspense might have continued till the legislature met next January.

McLean For President.

Since the change of the claims at Democratic state headquarters on the complexion of the legislature two important rumors have been vigorously circulated.

One is that John R. McLean will be pressed by the Ohio Democracy for the Democratic nomination for president in 1900, and that Senator Hanna will have opposition in his own party for election to the senate.

It is claimed by those advocating McLean for the presidential nomination that he deserves credit for the reduction of the Republican plurality to less than half of what it was last year and of the Republican majority in the legislature from 80 on joint ballot to 5.

The Democrats claim that the majority on joint ballot would be 5 the other way if they had an equal chance on contests. There are 36 members of the state senate, and only one or two of the districts are so close or doubtful as to admit of contests on which Republican senators could be unseated.

On the other hand, there are 109 members of the house, in which the Republicans claim a majority of 7, while the Democrats have a majority of 2 in the senate. And there are several counties so close on the vote for representatives that several seats could be changed in that body.

In the settlement of contested seats the Republicans would have such an advantage in the house over the Democrats in the senate that it is not likely that the latter will be aggressors in that matter.

This may allow the close margin of the Republicans on joint ballot for senator to go uncontested in any of the close counties, or before the committees on elections in the general assembly.

Bushnell For Senator.

There is another alleged movement which is causing much more comment, and that is the rumor that Governor Bushnell will be brought out for senator against Marcus A. Hanna.

Allen O. Myers, one of the managers at Democratic state headquarters, announced that Senator Hanna would never be elected to the senate on the close joint majority that is claimed, although Hanna had been indorsed for senator by the Republican state convention, the same as Foraker was indorsed by the Republican state convention two years ago.

Mr. Myers said if the close call on the legislature went against the Democrats in the official count of the close counties, the Democrats in the legislature would join with a dozen or more Republican members of that body in electing Bushnell instead of Hanna to the senate.

Governor Bushnell and all others involved in this movement deny any knowledge of it, or that they would have anything to do with it.

There are reports that certain anti-Hanna Republicans and Democratic managers have held conferences for a combine to bring out another man if Governor Bushnell refuses to allow the use of his name for senator.

GOVERNOR HONORED.

His Fellow-Townsmen Give Him a Hearty Reception.

Springfield, O., Nov. 4.—Governor Bushnell arrived home Wednesday evening. On learning of his return an impromptu parade was immediately formed and, headed by a band, marched to the Bushnell mansion. Here a thousand citizens crowded on the lawn and were addressed by the governor from the porch.

He thanked them for their cordial greeting and said the victory was significant, as it is the second time in 30 years that Ohio has gone Republican in the first election after a presidential election.

He believed the result will increase confidence and give greater activity to business. He concluded by saying that Ohio will sound the keynote of national politics for the next 10 years. After the speech a display of fireworks was made on Fountain square.

Fusionists Interviewed.

Cincinnati, Nov. 4.—The four Republicans elected on the fusion ticket for the house in Hamilton county are Charles F. Droste, John C. Otis, Dr. R. W. Lane and Frank H. Kemper. Kemper says he will vote for the Republican caucus nominee; Otis will oppose Hanna, but is otherwise noncommittal; Lane is a free silver man and will probably vote with the Democrats on local measures, is unpledged for senatorial candidate; Droste is for free silver and says he will vote for a senatorial candidate who agrees with him. Voight, the fusion Republican senator, has not been interviewed.

Everybody Praises It

GET THE GENUINE

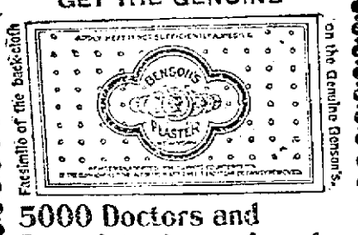

Fac-simile of the back cloth on the Genuine Benson's.

5000 Doctors and Druggists have signed the following:

SEABURY & JOHNSON, New York.

Gentlemen:—We consider **Benson's Plaster** one of the few household remedies worthy of confidence; they are **superior** to all other plasters or medicines for external use.

—"Enough said."

Benson's Cure—

Substitutes do not—Insist upon a BENSON.

Price 25 Cents

WHITE LEAD is like a great many other articles offered for sale; some good, some bad. (See list of the brands which are genuine, or good.) They are made by the "old Dutch" process of slow corrosion. Avoid getting the other sort by making sure of the brand.

FREE By using National Lead Co.'s Pure White Lead Tinting Colors, any desired shade is readily obtained. Pamphlet giving valuable information and card showing samples of colors free; also cards showing pictures of twelve houses of different designs painted in various styles or combinations of shades forwarded upon application to those intending to paint.

NATIONAL LEAD CO., CINCINNATI BRANCH,
Cor. 7th St. and Freeman Ave., Cincinnati, O.

Win a Nye Pure, Fresh CLEAN DRUGS

Cor. 4th and Chillicothe Sts. Portsmouth, Ohio

Clemens Bros.

Beats Them All in Quality and Price

Shirts.

Men's new laundered shirts, percale bosom, pretty patterns, at..... 50c
Men's laundered shirts, percale shirts with collars pretty patterns, at 50c
Men's new unlaundered white shirts, Fruit muslin, linen bosom, at.... .... 50c
Men's new extra heavy black working shirts fast colors, double sewed, at... 50c
Men's new extra heavy light percale shirts, fast colors at..... 50c
Men's new blue polka dot shirts, fast colors, Quaker brand, at..... 50c
Men's new black duck polka dot shirts, the best in city, for..... 50c
Men's new flannelette shirts in pretty stripes, well made, at..... 50c
Men's underwear from 25c up to any price you want.

New line of men's wool socks, extra heavy, from 15c a pair up.

Boys' Shirts.

Boys' dark working shirts, all sizes at..... 25c
Boys' buck skin shirts, extra heavy, splended washing shirts, at..... 25c
Boys' light percale shirts, well made at... 30c
Boys' light percale shirts, well made at... 35c
Boys' black duck in stripe fast colors well made at..... 50c
Boys' fancy percale laundered shirts, with collar, at..... 45c
Boys' white unlaundered shirts, any size good muslin, well made..... ..... 40c

We can give you the best boys' underwear in the city. Try us.

Men's blue overalls and blouses, never rip, at 50c. Try them.

New wash rags, 5c, Turkish bath soap, 5c. Hair brushes, combs, hair pins, curlers side combs, fine combs.

Tick mitts and gloves of all kinds. Ladies' black mitts. Give us a call.

CLEMENS BROS.
305 Chillicothe St.

TIN CANS, 30c Doz.

Mason's pint jars, per doz..... 40c
Mason's quart jars, per doz..... 45c
Mason's half gallon jars, per doz..... 60c

We have everything first class for canning and preserving fruit.

J. J. ORLETT'S,
Cor. Fourth and Court Sts.

Matron and Maid

Enhance their beauty by wearing becoming headgear. There is more in buying a hat than most people imagine.

COLOR AND COMPLEXION

Must harmonize or contrast properly. It takes an artist to make the proper selection.

Mrs. Weichens,

207 Chillicothe street, excells in taste acquired by experience and her stock is the most complete in the city.

Music Instructions

On Piano and Guitar and Singing, Mandolin, Flute, Violin and Cello can be had by calling on

Julius Sturm,
113 E. Third St

WINTER IS COMING.

If you want that light suit cleaned and and dyed so that it will look like new take it to

Portsmouth Steam Dye House

H. HUELS. 71-73 West Third St

Successful advertisers use Remington's County Seat Lists. They include the best towns and best papers. We can recommend them highly. Send to Remington Brothers, New York, for copy.

R. R. Time Table.

C. & O. R. R.

East bound.	West bound.
*11:50 a. m.	* 4:50 a. m.
* 2:53 p. m.	* 7:10 a. m.
† 7:15 p. m.	* 2:05 p. m.
*12:06 p. m.	† 2:53 p. m.

C. P. & V. R. R.

Leave	Arrive
† 6:05 a. m.	*12 05 p. m.
* 2:00 p. m.	† 8:55 p. m.

N. & W. R. R.

North bound	East bound
* 5:15 a. m.	†10:55 a. m.
† 4:42 p. m.	† 3:42 p. m.
†10:28 a. m.	*11:10 p. m.

B. & O. S.-W. (Hamden station.)

Leave	Arrive
† 7:00 a. m.	†10:40 a. m.
† 2:40 p. m.	† 6:05 p. m.

* Daily. † Daily except Sunday.

Straight from Paris

Come the ideas we are showing in our pattern hats for Fall. Other ideas of our own creation we think compare favorably with the foreign product ons

Plenty ready trimmed to show you. Plenty untrimmed to decorate according to your fancy and our judgment.

All ready for your wishes.

Come and see.

The Misses Eaves,
Chillicothe St.

GROCERIES.

1 qt. solid oysters..... 30c
1 10lb basket grapes.. .... 12c
1lb oyster crackers. . .....4, 7 and 8c
1lb butter crackers. .....4, 5 and 8c
1lb lemon crackers..... 5c
1lb soda crackers, 4x..... 8c
1lb good baking powder..... ..... 5c
1 10c pkg. corn starch 5c
1lb Arbuckles coffee..... 10c
1 4lb pkg. washing powder..... 15c
Gold Dust powder..... 18c
12 bars good soap..... 25c

We have just received new, fresh Buckwheat flour at 3c a pound. It's fine. Remember the place, we can save you money.

JOS. H. LANGE,
Cheap Corner Grocer, Gay and Gallia

THIS IS CAT---CHY,

But not nearly so much so as the handsome line of Watches, Clocks and Jewelry at

C. H. HARRIS'

412 Chillicothe St. Tel. Hotel Safford
Repairing a specialty.

A New Carpet

Looks nicer and wears longer if properly laid. We sew, renovate and lay carpets, make Mattresses and do all kinds of Upholstering. All work guaranteed first class. We also make rugs of old carpets.

Portsmouth Upholstering and Carpet Renovating Co., 69 Gallia St

For Autumn 1897

Men's Hats,

SEE THESE

Superior Qualities.

The "Mardo" **At $2.00**

The "Guyer" **At $3.00**

The "Harrington" **At $3.50**

STYLES GUARANTEED.

FRANK LEGLER,
The Hatter,
511 Chillicothe St.

The Beer
—OF THE—
Portsmouth
Brewing and Ice Company

Is brewed with the greatest of care from excellent material, and is guaranteed as good as any beer in the United States. Let us all pull together, support Home Industry, and keep our money at home. With such sentiments properly carried out, our city will prosper as it never prospered before.

J. Esselborn, President.
O. Knorr, Secretary.

Youth and Beauty

Do not always go hand in hand, but elegant head-gear beautifies those who wear it.

Trimmed Hats and Bonnets.

A special sale of trimmed hats and bonnets will be made next

Friday and Saturday.

When some rare bargains will be given, not only in trimmed hats and bonnets, but in all kinds of trimmings at millinery store of

Mrs. Shevlin,

107 West Second St.

Rub! Rub! Rub!

Don't wear your life away trying to do your own laundering. You'll save money by sending your wash to us, for time is money. We'll take just as much care as you would.

RIVER CITY LAUNDRY,
Phone 45. 18 West Seventh St.

A Model Market

Is always cool, clean and neat, has only the best meats of all kinds, orders promptly and accurately filled. Goods promptly delivered. That's the condition of affairs at

Brandau's Meat Market,

JOHN STREET.

JAMES S. THOMAS

Attorney-at-Law,

35 West Second Street

Trade Winning Prices.

We want your trade and are so anxious to get it that we are making unusual low prices on high grade goods. We guarantee the price and quality of our goods.

New Goods.

Pure Strained Honey, Pigs Feet, Limberger Cheese, Sweitzer Cheese, Cream Cheese, Hominy, etc. A trial order solicited.

G. W. HAAG & CO.

Corner Gallia and Offnere Sts.

Undertaker
AND
Funeral Director.
F. C. DAEHLER.

All calls attended to Day or Night.

Morgue telephone, 132.
Residence telephone 128.

Night bell at both Market and Second street entrances.

THOS. JOHNSTON & SON

Contractors and Builders.

Shop 711 John St.

Careful estimates made on any kind of contracting work. Repairing done promptly and especial attention given to

Repairing Furniture.

Telephone 151.

Wilbur's Egg
—AND—
Poultry Food.

An article that will make your hens lay and keep them in good healthy condition.

Wilbur's (Seed Meal) Food

For horses, cattle and hogs. One of the greatest foods known.

For sale by

VOGEL BROS.,

1301 Chillicothe St.

IMPERIAL ROLLER MILLS.

Crescent is as good as any flour made. We make it in Portsmouth, O., and would like to have you ask your grocer for it.

G. FRICK & SON,
West Fourth St. Telephone 4.

GROVES

TASTELESS CHILL TONIC

IS JUST AS GOOD FOR ADULTS. WARRANTED. PRICE 50 cts.

GALATIA, ILLS., Nov. 16, 1896.

Paris Medicine Co., St. Louis, Mo.

Gentlemen:—We sold last year, 600 bottles of GROVE'S TASTELESS CHILL TONIC and have bought three gross already this year. In all our experience of 14 years, in the drug business, have never sold an article that gave such universal satisfaction as your Tonic. Yours truly,

ABNEY, CARR & CO.

TRIPLE TRAGEDY.

Family Brutally Murdered by an Adopted Son.

VILLAIN PROMPTLY CAPTURED.

Officers Keep Him Concealed In the Woods While a Posse of Enraged Citizens Scour the Country Bent Upon Summary Execution—Confession Made by the Criminal to Officers.

Parkersburg, W. Va., Nov. 4.—Mrs. Mary Green, a widow living with two unmarried daughters and a son about 18 years of age, on a farm on Grass Lick, eight miles from Ripley, sold a horse for $58. Early in the night the family were awakened by a rap at the door, the person desiring admission announcing himself as John Morgan, an adopted son.

As Mrs. Green opened the door the young man struck her with a club and beat her brains out. He then killed the eldest daughter with one blow and, as he thought, killed the younger one in the same way.

As the son witnessed the murders he rushed through the rear door and hid in a corn crib, where he was soon found and beaten to death by the assassin.

While Morgan was searching for the boy Mrs. Green's youngest daughter revived and escaped into the woods, where she was followed by the murderer, whom she managed to elude.

Morgan ransacked the house, took what money he could find and fled. The young girl, the only survivor, told the story to a neighbor.

Morgan was found by officials, instead of citizens, within a few miles of the place of his crime. He confessed.

The officers are guarding him in the woods. The mob are still after him, and there appears but little doubt of his lynching.

DESPERATE CRIME.

Judge Markley of Brown County Shot by a Negro Desperado.

Cincinnati, Nov. 4.—John Davis, colored, was brought to jail here by officers from Brown county to escape lynching. His crime was shooting and fatally wounding Judge John M. Markley of Brown county common pleas court in Georgetown.

Davis talked to Markley about a case for burglary for which he was tried but not convicted. Judge Markley walked away. Davis called him and fired when the judge turned facing him, and then fled. Judge Markley's wound is in the center of the forehead. He is still living.

Suicided by Shooting.

Baltimore, Nov. 4.—Thomas B. Schall, president of the Schall Packing company, Atlantic wharf, East Pratt street, committed suicide by shooting himself in the left temple in his office. Mr. Schall had been affected by melancholia for some time. His health for the past year had been unusually poor and he suffered much.

He Blew Out the Gas.

Newburgh, N. Y., Nov. 4.—A man registering as O. P. Johnson of Minnesota was asphyxiated by gas in the United States hotel here. He was found dead in bed, the room full of gas, the stop cock not having been closed. He had $200 in his pocket, and from cards found it is thought he has relatives in Little Falls, Minn.

ESSENCE OF NEWS.

Items of Interest Prepared Especially For Busy Readers.

Princess Kaiulani has returned to Hawaii, her native land.

The gas companies of Greater New York will probably unite.

Pleading comes from China, Japan and India for more missionaries.

Two unmasked men robbed the passengers on a train at Litchfield, Ills.

Two Canadian surveying parties have just returned from the Klondike.

The president of Peru has declined to accept the resignation of the ministry.

H. Johnson of New York suicided on Sullivan's island beach at Charleston, S. C.

Ex-Minister Taylor has stirred up the Spaniards by an article he recently published.

An immense amount of wreckage has been seen 18 miles south of South Shoal lightship.

FACE HUMORS

Pimples, blotches, blackheads, red, rough, oily, mothy skin, itching, scaly scalp, dry, thin, and falling hair, and baby blemishes prevented by CUTICURA SOAP, the most effective skin purifying and beautifying soap in the world, as well as purest and sweetest for toilet, bath, and nursery.

Cuticura

SOAP is sold throughout the world. POTTER DRUG AND CHEM. CORP., Sole Props., Boston, U. S. A. "How to Prevent Face Humors," mailed free.

EVERY HUMOR From Pimples to Scrofula cured by CUTICURA REMEDIES.

Good Samaritans.

Noble Hearts Ready to Rescue Unfortunates Who Fall by the Wayside—Dr. Greene's Nervura is the Road to Health and Happiness.

Embittered as many people are by the trials and disappointments of life, the glorious fact remains that there is much more good than evil in the world. There is brotherly love in every heart, and readiness to pick up unfortunates who fall by the wayside and start them aright on the road to happiness. It is this love for their fellow beings that has prompted so many influential and honored men to commend Dr. Greene's Nervura remedy for the nerves and blood. Governors, Congressmen, Judges, professional men, merchants and mechanics are among those whose love for humanity has induced them to make known the merits of Dr.

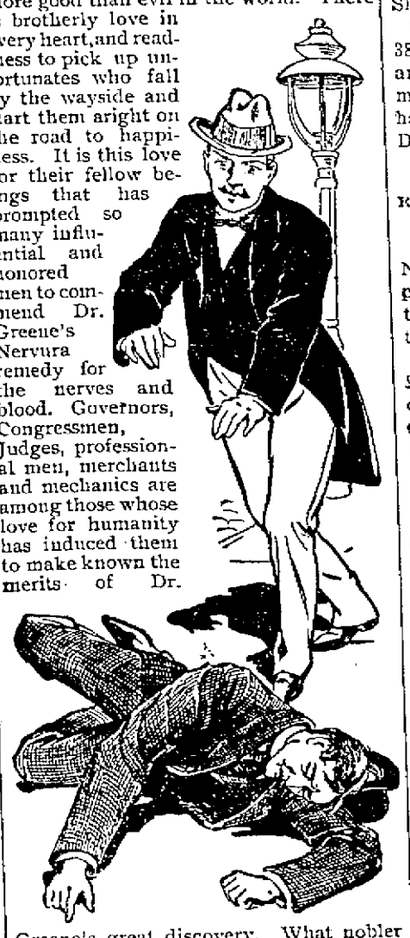

Greene's great discovery. What nobler work could there be than such co-operation in the relief of suffering humanity?

Dr. Greene's NERVURA

FOR THE NERVES AND BLOOD.

Is your ambition gone? Do you shrink from every task? Are you unable to sleep? Are you afflicted with neuralgiac and rheumatic pains? Do you realize that there is some sort of trouble with your liver and kidneys? Do you have the blues? These conditions arise from a disordered condition of the nerves and blood. Bad as they seem and are, you may be assured of prompt and permanent relief in the use of Dr. Greene's Nervura remedy for the nerves and blood, the crowning discovery of modern science.

The office of Dr. Greene's remedies, 148 State St., Chicago, Ill., is open to you and skilled physicians are at your service with consultation, examination and advice free, personally or by letter. You are welcome to call or write.

His Fare.

Archibald Forbes, the famous war correspondent, once told an amusing story connected with a lecture which he delivered at West Chester, Pa. On arriving at the station in that place a negro hackman pressed forward and offered his services to take the lecturer to the hotel. On arriving at his destination Mr. Forbes asked the hackman what his fare was.

"Well, sah," replied the negro, with a comprehensive grin, "if you'd jess gib me a ticket to de lecture, sah, dat's all I ask, and I'd be right glad to get it."

"Why, certainly," replied Mr. Forbes, feeling that here indeed was an unexpected tribute. "I'll give you one. And haven't you a missis?"

"Yes, sah," was the prompt reply. "I'ze got a missis."

"Well, you shall have one for her, too," said the lecturer, who forthwith requested his agent to hand the man the tickets. That evening he looked about the hall for his colored admirer, but saw nothing of him. The next morning, on ordering a hack to go to the station, he discovered that the vehicle was driven by the same man.

"I didn't see you at the lecture last night," said Mr. Forbes.

"No, sah," replied the darky frankly; "I was not dar."

"But I gave you tickets for yourself and your wife," said Mr. Forbes in natural astonishment.

"Yes, sah," returned the hackman, with one of his broadest smiles; "but, you see, me and my missis don't know much about lectures, sah, and we thought we'd rather hab de cash, so I done sold dem tickets for $1, sah."—Sunday Afternoon.

Too Lazy to Walk In His Sleep.

"I certainly think that you should take steps to have your brother watched, so that he does not come to harm," said Jinks. "It's highly dangerous, you know. Suppose he should"—

"What are you driving at?" asked Blinks in surprise. "What is the matter with my brother? Do you think he is a poet?"

"A man who is given to somnambulism"—

"What's that?" asked Blinks anxiously. "Is it catching? I didn't know he was suffering from any infectious disease."

"I mean that your brother walks in his sleep."

Then Blinks smiled expansively, heaved a sigh of relief and shook his head.

"You've made a mistake," he said impressively. "You don't know my brother. He is the laziest man in the United Kingdom. Had you said he had ridden in a bus in his sleep I should not have been surprised, but as for walking, that's altogether out of the question. He doesn't walk when he's awake if he can anyhow help it. You're wrong, Jinks."—Pearson's Weekly.

ALL ONE WAY.

Republicans Seem to Have Taken Everything In Iowa.

Des Moines, Nov. 4.—Chairman McMillan of the Republican state committee has completed returns from 94 counties and has estimated returns from the five remaining counties. By this means he has figured a plurality for Shaw (Rep.) of 31,782. Chairman Walsh of the Democratic state committee thinks that errors in the returns may reduce the plurality for Shaw to 20,000.

The senate has 50 members, of which 38 are Republicans and 12 Populists and Democrats. The house has 100 members, of whom the Republicans have elected 61 and the Populists and Democrats 39.

BAD FOR GORMAN.

Republicans Claim a Joint Majority In Maryland Assembly.

Baltimore, Nov. 4.—State Senator Norman B. Scott, chairman of the Republican state central committee, made the following statement concerning the legislative situation:

"We have 16 Republican senators to 9 Democratic and one doubtful—the one from Calvert, although I am assured that both the Republican senator and member of the house were elected there.

"In the house there are 91 members. It takes 46 of these to organize the house. I can show that we have 46 votes in the house."

From Hobart's State.

Trenton, Nov. 4.—The New Jersey assembly will have a Republican majority of 21 on joint ballot. The latest figures from the different counties show that the Democrats have elected senators in Burlington, Hunterdon, Middlesex, Passaic and Sussex counties, and that Robert E. Hand (Rep.) is elected senator from Cape May by about 250 majority. With the holdover senators this will make the senate stand 14 Republicans to 7 Democrats.

Mayoralty Results In New York.

Albany, Nov. 4.—The following cities elected Democratic mayors: New York, Albany, Syracuse, Binghamton, Buffalo, Rochester, Amsterdam, Schenectady, Kingston, Jamestown. The Republicans carried these cities on the mayoralty: Cohoes, Rensselaer, Yonkers, Newburgh, Gloversville, Oswego, Utica. In Albany the regular Republican candidate polled five more votes than did the independent Republican candidate.

Colorado In Doubt.

Denver, Nov. 4.—The result of the election in this state is still in doubt so far as justice of the supreme court is concerned, and it will take the official canvass to decide who has won. Returns and estimates so far received show Hayt 82 votes in the lead. The chairmen of the Populist and Democratic parties claim that full returns will give their candidate, Cabbert, from 1,000 to 1,500 majority.

What Williams Says.

Boston, Nov. 4.—George Fred Williams, Democratic candidate for governor, has given out a statement on the election, in which he says radicalism under the Democratic name has been strengthened somewhat in its position and emboldened in its course, and will continue in the field a growing quantity, to be reckoned with in the near future.

Circuit Court Judges.

Huron, S. D., Nov. 4.—Returns from Eighth circuit. In the Third circuit Republicans have won in the First, Second, Fourth, Fifth, Sixth and Eighth circuits. In the Third circuit the fusionists have doubtless elected Julian Bennett of Watertown and Levi McGee of Rapid City in the Seventh circuit.

Gratifying to Democrats.

Little Rock, Nov. 4.—Chairman Jones of the Democratic national committee says: "I regard the results of the elections as particularly favorable to the Democratic party and very gratifying to Democrats everywhere. It is all they could ask and more than many of us expected."

In Massachusetts.

Boston, Nov. 4.—Roger Wolcott, the Republican candidate for governor, has been re-elected as governor of Massachusetts by a plurality of nearly 86,000. Senate—Republicans, 34; Democrats, 6. House—Republicans, 182; Democrats, 12; Independents, 6; Prohibitionists, 1.

Reform Mayor Elected.

Salt Lake, Nov. 4.—The Citizens' Reform party has elected the mayor, auditor and three members of the council. The Democrats elected the recorder, city attorney, treasurer and eight members of the council. The Republicans elected four councilmen.

Bryan Is Rejoicing.

Little Rock, Nov. 4.—The following telegram was received here from W. J. Bryan from Lincoln, Neb.: "Nebraska increases her majority for silver. Returns from other states vindicate the Chicago platform. I rejoice with you over the outlook."

No Doubt About Virginia.

Richmond, Nov. 4.—The latest returns from the election in Virginia give the Democrats all the senators elected and 94 and perhaps 95 members of the house. The Republicans get 4, perhaps 5, members and the Independents 1 member.

Pennsylvania's Vote.

Philadelphia, Nov. 4.—The complete vote of Pennsylvania is as follows: For state treasurer, Beacom (Rep.), 364,597; Brown (Dem.), 240,216; Swallow (Pro.), 116,153; Thompson (Ind.), 13,293. Beacom's plurality 124,381.

"A perfect type of the highest order of excellence in manufacture."

Walter Baker & Co.'s

BREAKFAST COCOA

Absolutely Pure—Delicious—Nutritious.
Costs Less than One Cent a Cup.

Be sure that you get the genuine article, made at DORCHESTER, MASS.

....By....

WALTER BAKER & CO. Ltd.

Established 1780.

THE ARLINGTON HOTEL

FRED RIDER, Proprietor.

RATE $1 PER DAY.

Restaurant Connected. Good Meals and Beds at All Hours.

154 West Second Street, Just Below Market.

RATES OF TAXATION

Scioto County, O. for the Year 1897

In conformity with law, I, J. B. TRACY, Treasurer of Scioto County, do hereby certify the following to be a correct exhibit of the tax levied on each One Hundred Dollars Valuation of the Taxable Property of said county for the year 1897, to-wit:

For State Purposes:—General Revenue, 14 cents; University, 1.4 cents; School, 10 cents; Sinking, 3 cents; Total, 28.4 cents.

For County Purposes:—County, 24 cents; Infirmary, 5 cents; Children's Home, 5.5 cents; Turnpike, 24 cents; Sinking, 15.4 cents; Building, 1 cent; Indigent Soldiers, 1.2 cents; Election, 1.5 cents; Total, 77.6 cents.

For Township, School and Corporation Purposes as shown in the following table:

TOWNSHIPS.	TOWNSHIP. Township	Poor	Road	Debt	Cemetery	Totals	SCHOOL. Tuition	Contingent	Building	Debt	Library	High School	Totals	Corporation	Grand Totals on $100
Bloom	1.	.5	.5	....	....	2.	5.	2.	....	....	....	....	7.	....	$1 96
South Webster Dist	1.	.5	.5	....	....	2.	5.	1.	....	....	....	....	6.	....	1 88
South Webster Corp	1.	.5	.5	....	....	2.	5.	1.	....	....	....	....	6.	3.	2 16
Brush Creek	.¾	1.5	5-6	.5	....	3.5	4.	3.	2.	....	....	....	9.	....	2 31
Otway District	.¾	1.5	5-6	.5	....	3.5	5.	3.	2.	....	....	....	10.	....	2 41
Clay	.3	.3	.2	.2	....	1.	4.	1.	....	....	....	....	5.	....	1 66
Green	.5	.5	.5	....	....	1.5	4.	1.	....	....	....	....	5.	....	1 71
Haverhill	.5	.5	.5	....	....	1.5	2.5	....	....	....	....	....	2.5	....	1 46
Harrison	.5	.5	.5	....	....	1.5	....	7.	....	....	....	....	7.	....	1 91
Harrisonville	.5	.5	.5	....	....	1.5	3.	1.	....	....	....	....	4.	....	1 61
Jefferson	1.	1.	1.	.5	....	3.5	....	7.	....	....	....	....	7.	....	2 11
Madison	.5	1.	.5	.5	....	2.5	4.	2.	....	....	....	....	6.	....	1 91
Morgan	.5	1.5	.5	.5	....	3.	5.	1.5	....	....	....	....	6.5	....	2 01
Nile	.7	.7	.2	.4	....	2.	6.	1.	....	....	....	....	7.	....	1 90
Buena Vista	.7	.7	.2	.4	....	2.	6.	2.	....	....	....	....	8.	....	2 06
Porter	.2	.3	.2	.2	....	.9	4.	1.	....	....	....	....	5.	....	1 65
Wheelersburg	.2	.3	.2	.2	....	.9	....	7.	....	....	....	....	7.	....	1 85
Portsmouth	....	....	....	....	....	....	....	7.	....	....	.25	....	7.25	12.16	3 00
Rarden	1.	1.	1.	....	....	3.	6.	1.	2.	....	....	....	9.	....	2 26
Galena District	1.	1.	1.	....	....	3.	6.	3.	....	....	....	....	9.	....	2 26
Rarden Corp	1.	1.	1.	....	....	3.	6.	3.	....	....	....	....	9.	1.	2 36
Rush	1.	.5	.8	.2	....	2.5	5.	2.	....	....	....	....	7.	....	2 01
Union	1.	1.	.5	1.	....	3.5	5.	1.	1.	2.	....	....	9.	....	2 31
Valley	.7	.5	.5	....	....	1.7	3.5	.5	....	....	....	1.	5.	....	1 73
Vernon	.8	.6	.6	....	....	2.	5.	1.	....	....	....	....	6.	....	1 86
Washington	.6	.3	.3	.6	.1	1.9	5.5	1.	....	....	....	....	6.5	....	1 90

Taxes on real estate returned delinquent at settlement are subject by law to penalty of fifteen per cent, and on all personal property ten per cent, there being no authority in law for the remission thereof. The first half of the taxes of 1897 and all delinquencies are due December 20, 1897, the latter half June 20, 1898. Office hours 8:30 A. M. to 3:30 P. M.

J. B. TRACY, Treasurer of Scioto County, Ohio.

A Lovely Complexion

The bright bloom of health—the "fast-color" complexion that we all admire—can't be imitated successfully. It can't be achieved without good digestion. The daintiest cosmetic on earth cannot rival Ripans Tabules as a complexion maker. They sweeten the stomach, promote sound digestion, and regulate the bowels. When all these functions are in good working order the blood is purified and nourished, and shows glowing and brilliant in the cheek.

RIPANS Tabules.

"Here's My Hand."

"For several years during the Fall and Winter months my hands were sore, chapped and unsightly, and a good part of the time my face sympathized with my hands. Many so-called skin preparations were not worth the time it took to use them. My husband bought a bottle of

Marigold Cream.

"A few applications and—well my complexion was so greatly improved that my husband declared that I looked five years younger, my hands were as soft as a childs."

Begin Now

Before the skin becomes rough and you will have a clear complexion and soft white hands all winter. Made and sold only by

Fisher & Streich

Opp. Post Office.

Lumber!

Call at 490 Gallia if you desire low prices on rough and dressed lumber, mill work, doors, sash, etc., etc. Our Goods are the best to be had, our prices the lowest. Give us a call.

The Portsmouth Planing Mill Co.,
Cor. Gallia and Campbell ave
Portsmouth, - Ohio.

A. W. Thomson,

— MANUFACTURER OF —

Flooring, Siding

AND DRESSED LUMBER.

Makes Low Prices on Steel Roofing.

No. 205 W. Front Street.

A. D. CAMPBELL, M.D.

Office and Residence 257 East 4th.

Hours 8 to 9 a. m. 1 to 3 p. m. 7 to 8 p. m. Telephone 2 on 251.

E. C. JACKSON

Dentist.

Room 5, Damarin Building, corner second and Court streets. All work guaranteed first class. Extraction painless.

DENNIS & RUGGLES.

DENTISTS

81½ West Second. Telephone 243

Frank M. Warwick,

Dentist,

82 West Second St.

All work warranted first-class.

L. H. LANDMAN, M. D.

OCCULIST AND OPTICIAN.

503 West Ninth street, Cincinnati, O., will be at Mr. Wm. Prendergast's, 28 West Sixth street, Portsmouth, on Wednesday, Nov. 3rd. Reference, every leading physician of Portsmouth. Adjustment of glasses at popular prices.

The Capital Paste Co.

89 North Third Street,

COLUMBUS, OHIO.

Manufacturers of the best and cheapest paste on the market. All orders promptly filled.

GEO. A. PHILLIPPI,

Fine Watch, Clock and Jewelry repairing and Diamond Setting. Wedding Rings made to order.

Opposite Connolley's Dry Goods Store.

GEO. M. OSBORN

Attorney-at-Law

Room 7, Damarin Block, Portsmouth.

You Buy Your Own Goods

And pocket the profits when you deal at the Co-Operative Grocery. All kinds of groceries, salt and fresh meats, coal, eac., kept constantly on hand.

The Portsmouth Co-operative Grocery

Corner Ninth and Findlay Sts.

SLUGGED

And Then Thrown Into the Canal in Cincinnati.

Jacob Pfau's Exciting Experience in a Big City—He Flashed His Money in an Over-the-Rhine Saloon and Was Sandbagged by Habitues of the Joint.

Jacob Pfau, the West Second street baker, had an exciting experience in Cincinnati Monday night. He went down to the city Monday morning, spending the day with friends in Cumminsville and Brighton. Late that night, after midnight, Pfau started for Fountain Square. On his way he stopped at a bakery at 1043 Central avenue, kept by a man named William Streuve, and got a lunch. In a conversation with the proprietor, Jake told him who he was and asked directions to get to Fifth street. He then started on his way, but stopped in a saloon to get a drink. While in here he flashed a ten dollar bill rather promiscuously and then started for Fountain Square again.

The next thing Mr. Pfau knew he was in the Mohawk canal struggling for his life. He managed to get out and get down town all right. The supposition is that parties in the saloon followed him out and sand-bagged him. Pfau dimly remembers meeting a stranger and of having been assaulted. The thieves rifled his pockets and took his coat and overcoat. They got about $12 in cash.

Tuesday Mr. Pfau invested in a new coat and went back to the scene of his adventure to find out who struck him. He found that his coats had been taken to the fifth district station and that police were looking for him. He reported to that station and upon proving his identity was given possession of his property. The police had no clue to his assailants.

COURT HOUSE.

In circuit court today the case of Hammer vs. Fox was heard. Davis vs. Holcomb occupied the attention of the court Wednesday. In the Ella Heckleman vs. Stephen Fisher case, judgment of common pleas court was affirmed and remanded for execution.

MARRIAGE LICENSE.

Jefferson Bowers, 32, and Rosa A. Dixon, 33, Portsmouth.

Jas. E. Whittington, 20, and Belle Burden, 19, Portsmouth.

SATURDAY NIGHT

The Opera House Curtain Will Go Up at 8:20, Thirty-Five Minutes Later Than Usual.

The curtain will not go up at the opera house Saturday evening until twenty minutes after eight o'clock. This is in response to many requests from business men throughout the city, who will be compelled to be at their stores the early part of the evening. The most of them can get away by 8:20, and to oblige them Manager Grimes has decided to change the hour for opening. At other attractions the curtain will go up as usual at 7:45.

If you won a hat on the results of the election, insist on having it bought at Burt, Pride & Hall's. 4-3t

Louisville Papers Please Copy.

P. J. Ridge, formerly of Louisville, Ky., but now employed at the Portsmouth Stove & Range works of this city, will return to Louisville on a business trip this week. When he returns he will locate here.
(Louisville (Ky.) Courier please copy.)

An elegant line of underwear and a complete line of hats and caps in all styles, just received, also satchels and trunks, at L. Wise's Sons, Second street.

A Handsome Line.

Mrs. Margaret Shevlin, the West Second street milliner, returned from Cincinnati yesterday, where she purchased an elegant line of new millinery. She has overlooked nothing that will delight the ladies. Her taste is too well known to require comment.

Having just increased our force of workmen, we are able to give prompt attention to the wants of our customers and friends and will be glad tto see those needing plumbing or heating.
E. S. JENKINS & CO.,
128 West Second street.

He Is "In It."

Mr. L. Smith, the tailor, has opened up a cleaning and dyeing establishment at his residence, 822 Gay street, and will make that old suit look like new, if you will give him a chance.

Special sale on corsets at Steahly Bros. Friday and Saturday.

Always at It.

The popular firm of E. S. Jenkins & Co. have just completed the work of putting in the heating apparatus in the Drew, Selby & Co. building, and also in the elegant new residence of Jno. Warner, on North Waller street.

Get your sole leather at H. D. Oberling's, the cheapest place in town for leather.

Elegant Location.

The elegant residence at the northwest corner of Sixth and Washington for sale, on easy terms. A fine location for a physician. H. S. Grimes, administrator. 13-tf

Infants' underwear at all prices at Flora Dellert's.

A word to the wise is sufficient—deal at Lehman's shoe store.

Intelligent women would not use baking powder containing alum if they knew it, no matter how cheap it might be.

Cheap baking powders sell because people do not know what is in them.

Everything used in Cleveland's baking powder is plainly named on the label.

Guarantee.

Grocers are authorized to give back your money if you do not find Cleveland's the best baking powder you have ever used.

Cleveland Baking Powder Co., N.Y.

697

THE WEATHER PROPHET.

Ohio. — Cloudy, warmer tonight; Friday, showers; colder at night.

MARSHAL STANLEY

Gets on a High Horse and Is Charged With Contempt in Probate Court.

Marshal Stanley, of Chillicothe, has been arrested, charged with contempt in probate court. It seems the marshal arrested a fellow for buying votes and locked him up in the city station house. Friends of the man arrested went before probate court and instituted habeas corpus proceedings. Stanley was ordered to bring his prisoner before the probate judge. He refused, and when served with the writ threw it on the floor and became very much enraged. He says it was not his place to take the prisoners out of the calabooose, that being the duty of the chief of police. Stanley will have a hearing Friday.

AWFULLY BUM

Was Turner's World of Novelties Which Showed at the Opera House Last Night.

Turner's World of Novelties, which was at the opera house last evening, was a novelty only in the way of a bum show. It was about the poorest combination seen in this city for many years, there being nothing about it to recommend it outside of the dogs. The company went from here to Chillicothe, where they will rope in the people tonight. Companies like this injure good attractions, and the sooner they are killed off the better it will be for good companies.

See our elegant display of men's, boys' and children's clothing. We can show you the best assortment in the city, and at the lowest prices of any house here, at L. Wise's Sons, 117 West Second street.

Farmers' Institute.

The state board of agriculture has made arrangements for holding three farmers' institutes in Scioto county this winter. Wednesday and Thursday, Jan. 19th and 20th, at Scioto P. O. Instructors, Derthick and A. L. White. The same instructors at Haverhill, Friday and Saturday, Jan. 21st and 22d. The Mt. Joy institute will be held Jan. 31st and Feb. 1st, and the instructors are Messrs. Green and Wing.

Hand brushes, tooth brushes, face brushes, complexion brushes—in fact every kind of brush at Win Nye's.

Hunters Take Notice.

Shot at 6 cents a pound; best rifle powder at 25 cents a pound; any kind of loaded shells at 30 cents a box, at H. D. Oberling's. Don't miss this good thing.

Broke His Fingers.

James Craig, of Lucasville, while hurridley crossing the N. & W. tracks Tuesday night, tripped and fell, breaking two fingers and severely bruising his foot.

Go to BLANKEMEYER, THE TAILOR, for your suit or overcoat.

Opera House

Saturday Night,

November 6.

Marvelous Success!

Victor Herbert

AND HIS

Famous 22nd Reg't Band.

50 (Late Gilmore's) 50

Never so great as now! Brilliantly reorganized. Selected for the greatest national events. Greatest band organization in America.

Eminent Soloists.—Miss Marie Donavin, Prima Donna Soprano, Mr. Otto Hagedorn, Harp, and Mr. Victor Herbert, Violoncello.

Prices 25c, 50c, 75c and $1.00. Sale of seats opens Thursday evening.

A Millinery Opportunity.

We have reduced the price on our Sailor Hats. You can buy them now at 39c, 59c, 95c, $1 00, $1.50. A lot of Felt Shapes from last season, to close, at 10c and 25c.

One hundred Children's Knit Wool Tam O'Shanters, 13c each.

Latest shapes in Walking Hats.

Large stock of Trimmed Hats at $1.50, $2.00, $2.50, $3.00, $4.00, $5.00 and up.

Cloaks and Capes.

Anticipating a rush of business with cool weather, we have kept up a full stock and have all sizes in Ladies', Misses' and Children's at popular prices.

Good Hosiery Cheap.

Misses' heavy fleeced seamless Hose at 10c. Better qualities at 15c, 18c and 25c.

Ladies' fleeced seamless Hose at 10c, 15c, 18c, 25c, 35c and 50c.

Ladies' Wool Hose at 20c, 25c, 35c and 50c.

Misses' Wool Hose at 15c, 25c and 35c.

Kid Gloves in Ox Bloods, Navy, Green, Black, Browns, Modes, Tans, White, Greys, in hook, button and clasp, at $1.00, $1.25 and $1.50. All gloves fitted and warranted at above prices.

Down Pillows of fair quality, size 16x16 at 25c.

G. W. Anderson & Sons.

Corner Second and Court Streets.

It's All Over Now.

The Battle of the Ballots Has Been Fought and Everybody Will Now Buckle Down to Business Again.

Times

Election Flyers

Plush Capes.

23 inches long by 125 inches sweep, Thibbet trimmed collar and down in front, braided and jetted, all silk lined. Can't match it for this low price $5 00

Extra fine quality of Seal Plush, a beautifully hanging garment, large storm collar, Thibbet trimmed around collar and down front, and the price is only..... $6 00

Boucle Capes, 20 inches long, Thibbet trimmed around collar and down front, all lined, you must see it to appreciate it for..... $2 25

30 inches long, 150 inch sweep, new Empire back, silk lined, collar trimmed in Thibbet fur and down in front, the greatest value ever shown by any house in America for only..... $5 50

BOUCLE JACKETS

Of a very fine curl, navy blue and black, high storm collar, a special flyer for..... $5 00

All satin lined, with cloth strap trimming, nothing better in town for $10, our special flyer... $7 50

BEAVER CLOTH JACKET

In Navy Blue and Black, new garment, high collar for..... $3 50

In Navy Blue, Black or Tan, nicely trimmed and quality is elegant for..... $6 00

Parisian Cloak & Novelty Co,

75 West Second Street.

We have had the rain,

Now prepare for the cold weather.

Buy your winter goods in time and where they can be had for the least money. Our stocks of Underwear, Hosiery, Gloves, Caps, Blankets, Comforts and Flannels

Are extremely large, and sure to please you.

Our prices insure us of your business.

Underwear.

Ladies' ribbed, fleeced Vests, 10c, worth 15c.

Ladies' ribbed fleeced vests in grey or Balbriggan, sizes 3, 4, 5, 6, 7, 8 9,... ..... 25c

Pants and Vests, an elegant value.

Ladies' medicated Scarlet Vests and Pants, good value at $1.00..... 75c

Elegant line of better goods, including white Australian wool vests.

Children's Underwear 5c and upward, cannot be duplicated in the city.

Special attention paid infant goods.

See our 25c white wool wrappers.

Men's grey mottled shirts and drawers, extra weight.....23c.

Men's white shirts and drawers, extra weight ....23c.

Men's fleece lined blue mixed shirts and drawers, per suit 75c

Best on Earth, full 10 oz. worth 50c.

All grades of Men's goods, fleeced, ribbed, camel's hair, medicated scarlet, etc.

Hosiery.

Ladies' black cotton seamless, 5c. and upwards.

Ladies' fancy cotton 5c. and upwards.

Ladies' black fleeced seamless 10c. and upwards.

Ladies' ALL WOOL 18c. and upwards.

Children's

Wool and cotton at astonishingly low prices.

Men's half hose.

Cotton seamless, black, tan,..... 4c.

Cotton black seamless, 9c. and upwards.

All wool, blue mix knit, 2 pr. for 25c.

Better grades at equally low prices.

Men's and Boys' caps, 10c to 50c.

Large line of Winter caps for men.

Greatest Bargains ever known in heavy gloves and mitts.

Actually worth 50c for 25c.

Never sold at less than $1.00 for 50c.

See them in our window and call in and examine and be convinced this is not all talk but facts.

Special values for this week in Ladies' dress skirts and Wool Underskirt patterns.

You can always find bargains here.

Purcell & Bragdon

Proprietors of

THE PEOPLE'S

Cash Store.

Kendall Block. Above Postoffice.

Our $2.00 Beauty.

We refer to a new lot of shoes which we have just received that were made by The Heer Shoe Co., and that we are offering this week for $2.00 a pair. It is an excellent shoe for the price, and is well worth $2.50 which they are sold for by many dealers elsewhere. Description of this shoe which are all Ladies, and all Sizes from 2½ to 7. They are made in Lace only, made of fine black Dongola Kid, Dongola Heel Foxed, Dongola Lace Stay, Kid Tips and with black Silk Vesting Cloth Tops. Are made in the new coin toe lasts which makes it a very striking shoe with as much Style as higher price shoes. They are a bargain.

Anderson Bros.,

Home Factory Shoe Stores,

109 West Second Street. 603 Chillicothe Street.